

Crawford County Recorder
 Denise Meeves
Fee Book 2011-1854
 08/11/2011 @11:37AM
 PLC PLAT CORNER CER # Pages: 1
 Book: Page: 0
 Total Fees: \$0.00

INDEXED _____
 EVALUATED _____
 PREPARED _____
 SIGNED _____

PREPARED BY: MICKAEL F. BERNDT - CRAWFORD COUNTY ENGINEER'S OFFICE - COURTHOUSE - DENISON, IA. - 712-263-2449

**UNITED STATES PUBLIC LAND SURVEY CORNER CERTIFICATE
 OF**

**LAND SURVEY MONUMENT SITUATED IN OTTER CREEK TOWNSHIP, THE N1/4 CORNER
 OF SECTION 7, T-85N, R-39W OF THE FIFTH P.M. CRAWFORD COUNTY, IOWA.**

PREVIOUSLY RECORDED AS 2006-1601

MONUMENT DESCRIPTION AND REMARKS

N1/4 COR. OF SEC. 7-85-39

6-10-11 FOUND 5/8" DIA. REBAR 6" DEEP WITH ORANGE CAP MARKED " J. KRUEGER #16749"

N1/4 COR. OF SEC. 7-85-39

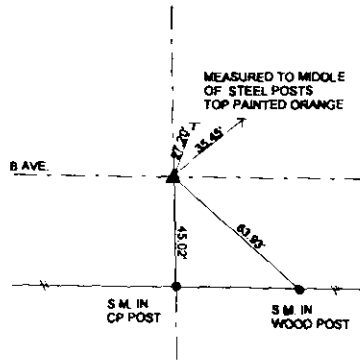

S.M. = SURVEY MARKER
 PLASTIC REFERENCE DISK
 AS SHOWN BELOW



ALL DISTANCES ARE SLOPED CHAINED
 ALL TIES ARE "X" NAILS UNLESS NOTED.

CORNER: N1/4 COR.
 SECTION: 7
 TOWNSHIP: 85N
 RANGE: 39W

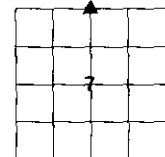

CERTIFICATION:
 I HEREBY CERTIFY THAT THIS LAND SURVEYING DOCUMENT WAS PREPARED AND THE RELATED SURVEY WORK WAS PERFORMED BY ME OR UNDER MY DIRECT PERSONAL SUPERVISION AND THAT I AM A DULY LICENSED LAND SURVEYOR UNDER THE LAWS OF THE STATE OF IOWA.

Michael F. Berndt 8/10/2011
 Signature Date of Survey

MICKAEL F. BERNDT 14808 Dec. 31, 2012
 Typed Name L.S. No. License Renewal Date

Pages covered by this seal: 1

