

PREPARED 9/8
 FOR FILE
 RECORDED _____
 DATED _____

Crawford County Recorder
 Denise Meeves
Fee Book 2012-1774
 08/09/2012 09:56AM
 PLAT CORNER CER
 Book: _____ Page: _____ # Pages: 1
 Total Fees: \$7.00

PREPARED BY - JOSEPH P. RUESCHENBERG - SUNDQUIST ENGINEERING - 120 S. MAIN, DENISON, IOWA 51442 - PHONE (712) 283-8118

**UNITED STATES PUBLIC LAND SURVEY CORNER CERTIFICATE
OF**

LAND SURVEY MONUMENT SITUATED IN SECTION 32, T 85 N, R 39 W OF
 THE 5TH P.M., CRAWFORD COUNTY, IOWA.
 PREVIOUSLY RECORDED IN BOOK _____, PAGE _____, OTHER _____

MONUMENT DESCRIPTION AND REMARKS

W1/4 CORNER - FOUND CM W/OLD BRICK AND LATH 2.2' DEEP, SET
 5/8" DIA. IRON PIN ON SOUTH SIDE OF CM 0.2'
 BELOW TOP OF CM, SET 5/8" DIA. X 18" IRON PIN
 W/ORANGE CAP #14709 0.5' DEEP OVER CM.

E1/4 CORNER - FOUND CM 16" DEEP, SET 5/8" DIA. IRON PIN
 ON SOUTH SIDE OF CM 0.2' BELOW TOP OF CM,
 SET 5/8" DIA. X 10" IRON PIN W/ORANGE CAP
 #14709 0.5' DEEP OVER CM.

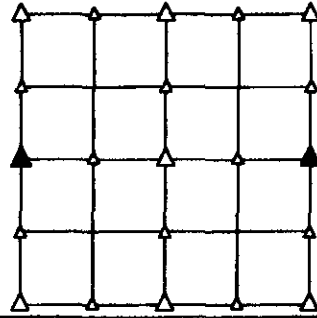

PLAN VIEW SHOWING RELATIVE LOCATION OF MONUMENT AND REFERENCE POINTS.

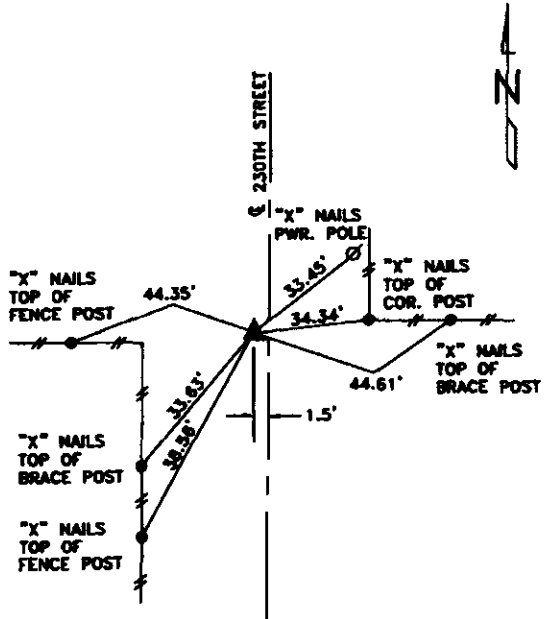

DISTANCES PLUMB CHAINED

W1/4 CORNER SECTION 32-85-39

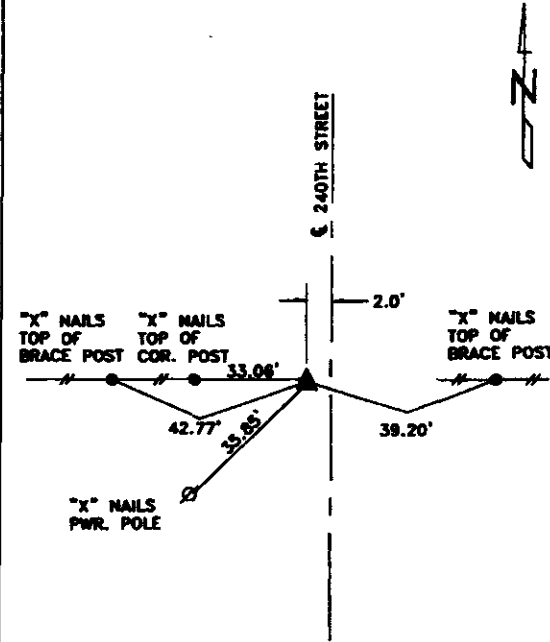

DISTANCES PLUMB CHAINED

E1/4 CORNER SECTION 32-85-39

I HEREBY CERTIFY THAT THIS LAND SURVEYING DOCUMENT WAS PREPARED
 AND THE RELATED SURVEY WORK WAS PERFORMED BY ME OR UNDER MY
 DIRECT PERSONAL SUPERVISION AND THAT I AM A DULY LICENSED LAND
 SURVEYOR UNDER THE LAWS OF THE STATE OF IOWA.

Joseph P. Rueschenberg 7-30-2012
 JOSEPH P. RUESCHENBERG DATE
 IA LICENSE NO. 14709 EXP. DATE DECEMBER 31, 2012

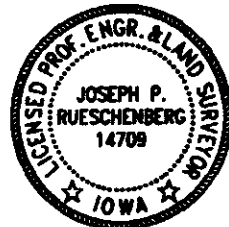

SE PROJECT NO. 23112
 DRAWN BY: LLL