

# SECTION CORNER CERTIFICATE

LAND SURVEY MONUMENT SITUATED IN SECTION 30, T. 85 N., R. 39 W. OF THE 5TH P.M., CRAWFORD COUNTY, IOWA.

PREVIOUSLY RECORDED IN BOOK \_\_\_\_\_, PAGE \_\_\_\_\_, OTHER \_\_\_\_\_

**DESCRIPTION OF EVIDENCE FOUND**

NW COR. - FOUND LEAD PLUG & SET  
PK NAIL AFTER RESURFACING

W 1/4 COR. - FOUND LEAD PLUG & SET  
PK NAIL AFTER RESURFACING

N 1/4 COR. - FOUND IRON PIN 0.5' DEEP

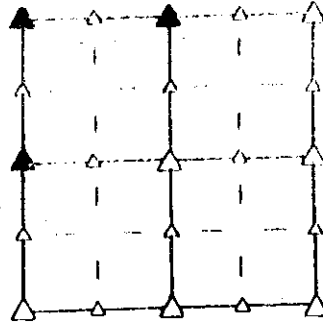

**SKETCH SHOWING RELATIVE LOCATION OF MONUMENT AND REFERENCE POINTS. DESCRIPTION OF MONUMENT AND/OR ACCESSORIES ESTABLISHED.**

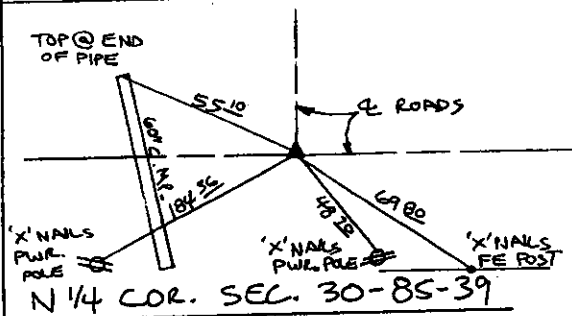
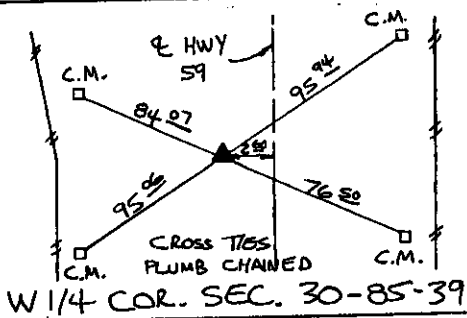
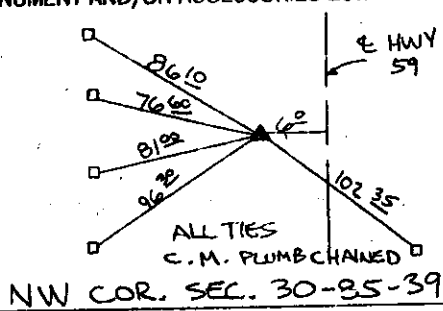

I HEREBY CERTIFY THAT THIS PLAT, MAP, SURVEY OR REPORT WAS MADE BY ME OR UNDER MY DIRECT PERSONAL SUPERVISION AND THAT I AM A DULY REGISTERED LAND SURVEYOR UNDER THE LAWS OF THE STATE OF IOWA.

*Jerry F. Shellberg*  
 \_\_\_\_\_  
 Jerry F. Shellberg



date SEP. 20 1991  
 Ia reg. no. 4129

RECORDING OFFICER

FILED DENISON, IOWA  
 CRAWFORD COUNTY

91 OCT -1 AM 8:41

INST. NO. 91-2664  
 DENISE JURGENSEN, RECORDER  
*Denise Jurgensen*  
 FEB 52

INDEXED AB  
 FOLLOW UP \_\_\_\_\_  
 PROOFED \_\_\_\_\_