

INDEXED *km km*
 FOLLOW UP *km*
 PROOFED *SM*
 SCANNED *km*

Instrument #: 2020-0893
 05/05/2020 09:19:41 AM Total Pages: 1
 PLC PLAT COR CERT
 Recording Fee: \$0.00 Transfer Tax: \$0
 Denise Meeves, Recorder, Crawford County Iowa

PREPARED BY: PAUL ASSMAN-CRAWFORD COUNTY ENGINEER'S OFFICE-COURTHOUSE-DENISON, IA.-712-263-2449

UNITED STATES PUBLIC LAND SURVEY CORNER CERTIFICATE OF

LAND SURVEY MONUMENT SITUATED IN OTTER CREEK TOWNSHIP, THE SOUTH 1/4 CORNER OF SECTION 21,
T-85N, R-39W OF THE FIFTH P.M. CRAWFORD COUNTY, IOWA.

PREVIOUSLY RECORDED AS NO. 2019-0167

MONUMENT DESCRIPTION AND REMARKS

SOUTH 1/4 CORNER SEC. 21-85-39

FOUND EXISTING 5/8" REBAR 2" DEEP.
 COUNTY GRADED ROAD AND RESET 5/8"X18" REBAR
 WITH RED CAP #11982 1.0' BELOW SURFACE
 AND RETIED CORNER.

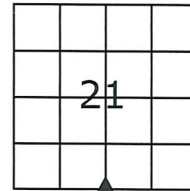

SOUTH 1/4 CORNER SEC. 21-85-39

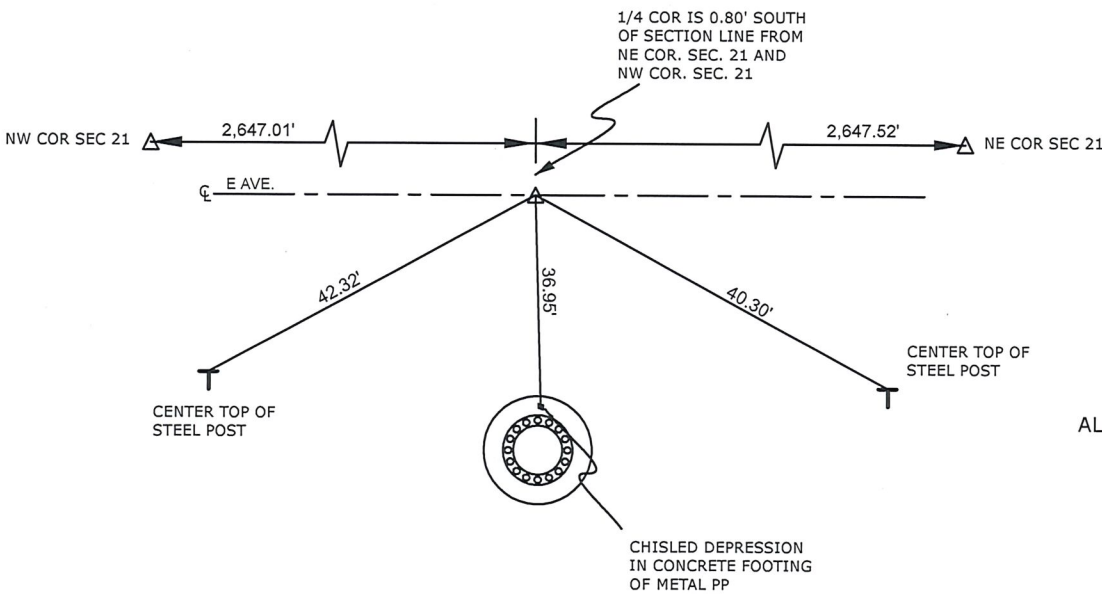

ALL DISTANCES ARE SLOPE CHAINED

CERTIFICATION:

I HEREBY CERTIFY THAT THIS LAND SURVEYING DOCUMENT WAS PREPARED AND THE RELATED SURVEY WORK WAS PERFORMED BY ME OR UNDER MY DIRECT PERSONAL SUPERVISION AND THAT I AM A DULY LICENSED LAND SURVEYOR UNDER THE LAWS OF THE STATE OF IOWA.

Paul J. Assman
 Signature

5/5/20
 Date of Survey

PAUL J. ASSMAN
 Typed Name

11982
 L.S. No.

12-31-20
 License Renewal Date

Pages covered by this seal 1

