

Instrument #: 2023-0484  
 03/16/2023 10:18:33 AM Total Pages: 1  
 PLC PLAT COR CERT  
 Recording Fee: \$7.00 Transfer Tax: \$0  
 Sara Meseck, Recorder, Crawford County Iowa



PREPARED BY - TERENCE E. CRAWFORD - SUNDQUIST ENGINEERING - 120 S. MAIN, DENISON, IOWA 51442 - PHONE (712) 263-8118

UNITED STATES PUBLIC LAND SURVEY CORNER CERTIFICATE  
 OF

LAND SURVEY MONUMENT SITUATED IN SECTION 25, T 85 N, R 39 W OF  
 THE 5TH P.M., CRAWFORD COUNTY, IOWA.  
 PREVIOUSLY RECORDED IN BOOK \_\_\_\_\_, PAGE \_\_\_\_\_, OTHER \_\_\_\_\_

MONUMENT DESCRIPTION AND REMARKS

NE CORNER  
 NW1/4 NW1/4 - SET 5/8" DIA. X 18" IRON PIN W/YELLOW CAP  
 #8893 0.5' DEEP. SET ON LINE AND AT SPLIT  
 BETWEEN NW COR. & N1/4 COR. OF SEC. 25.

NE CORNER  
 SW1/4 NW1/4 - SET 5/8" DIA. X 18" IRON PIN W/YELLOW CAP  
 #8893 0.7' DEEP. SET USING PREVIOUS SURVEY  
 INFORMATION.

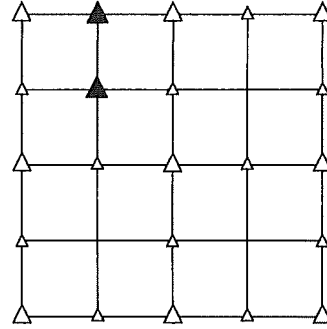

PLAN VIEW SHOWING RELATIVE LOCATION OF MONUMENT AND REFERENCE POINTS.

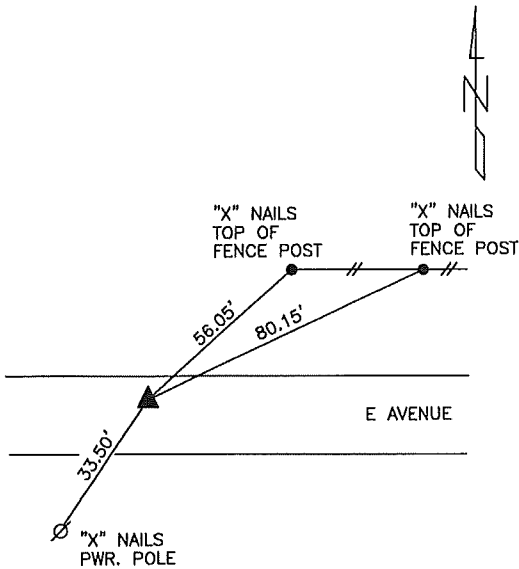

DISTANCES PLUMB CHAINED  
 NE CORNER NW1/4 NW1/4  
 SECTION 25-85-39

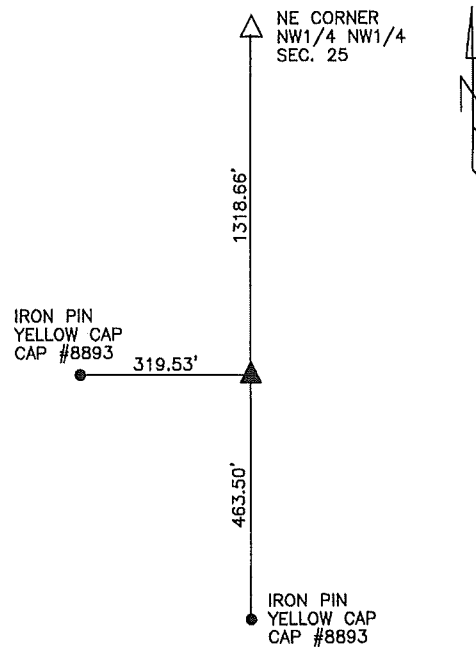

DISTANCES PLUMB CHAINED  
 NE CORNER SW1/4 NW1/4  
 SECTION 25-85-39

I HEREBY CERTIFY THAT THIS LAND SURVEYING DOCUMENT WAS PREPARED  
 AND THE RELATED SURVEY WORK WAS PERFORMED BY ME OR UNDER MY  
 DIRECT PERSONAL SUPERVISION AND THAT I AM A DULY LICENSED LAND  
 SURVEYOR UNDER THE LAWS OF THE STATE OF IOWA.

*Terence E. Crawford* 3-15-2023

TERENCE E. CRAWFORD  
 IA LICENSE NO. 8893

DATE  
 EXP. DATE DECEMBER 31, 2023

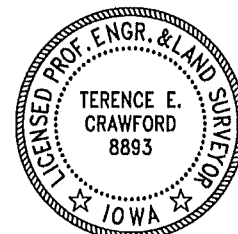

SE PROJECT NO. 20723  
 DRAWN BY: LLL