

**UNITED STATES PUBLIC LAND SURVEY CORNER CERTIFICATE
OF**

LAND SURVEY MONUMENT SITUATED IN SECTION 25, T 85 N, R 39 W OF
THE 5TH P.M., CRAWFORD COUNTY, IOWA.
PREVIOUSLY RECORDED IN BOOK _____, PAGE _____, OTHER 92-0636

MONUMENT DESCRIPTION AND REMARKS

N1/4 CORNER - FOUND 1/2" REBAR 4" DEEP

NE CORNER - SET IRON PIN W/CAP #8893 6" DEEP FROM TIES &
PREVIOUS SURVEY INFORMATION

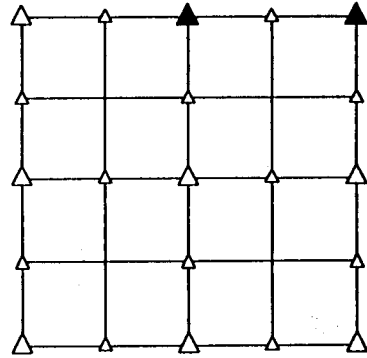

PLAN VIEW SHOWING RELATIVE LOCATION OF MONUMENT AND REFERENCE POINTS.

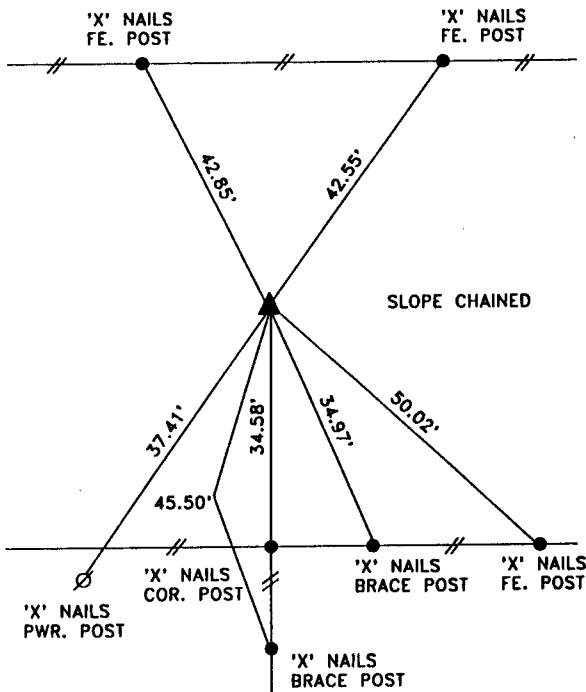

N1/4 CORNER SECTION 25-85-39

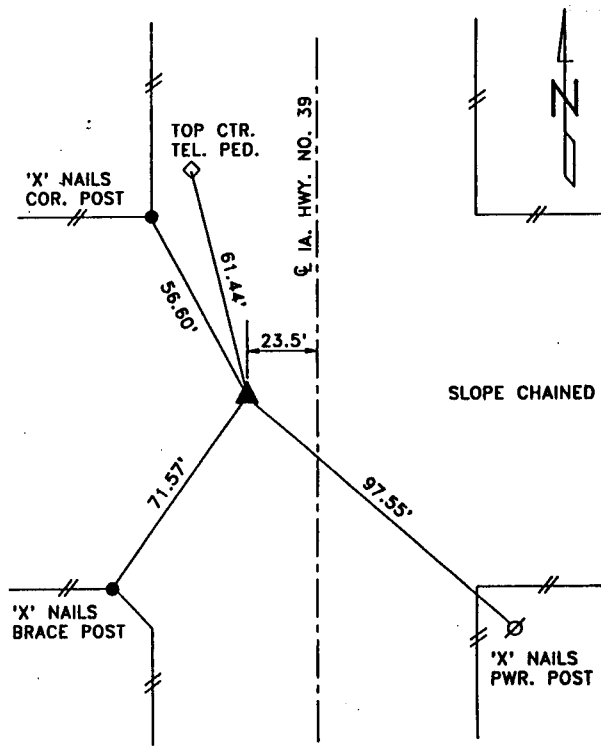

NE CORNER SECTION 25-85-39

I HEREBY CERTIFY THAT THE SURVEY WORK WAS COMPLETED AND THIS LAND SURVEYING DOCUMENT WAS PREPARED BY ME OR UNDER MY DIRECT PERSONAL SUPERVISION AND THAT I AM A DULY REGISTERED LAND SURVEYOR UNDER THE LAWS OF THE STATE OF IOWA.

Terence E. Crawford
TERENCE E. CRAWFORD

JUL 05 1996
DATE



IA REG. NO. 8893
EXP. DATE DECEMBER 31, 1997

SE PROJECT NO. 2346

SUNDQUIST ENGINEERING, P.C.
120 SOUTH MAIN, P.O. BOX 220
DENISON, IOWA 51442 PH. (712)263-8118

RECORDING OFFICER
FILED DENISON, IOWA
CRAWFORD COUNTY

96 AUG -2 PM 12: 55

INST. NO. 96-2220
DENISE MEEVES, RECORDER
Denise Meeves
FEE \$ 6.00

INDEXED _____
FOLLOW UP _____
PROOFED _____