

INDEXED Km
 FOLLOW UP _____
 PROOFED _____
 SCANNED _____

Instrument #: 2016-1338
 06/29/2016 09:37:01 AM Total Pages: 1
 PLC PLAT CORNER CER
 Recording Fee: \$7.00 Transfer Tax: \$0
 Denise Meeves, Recorder, Crawford County Iowa



PREPARED BY - JOSEPH P. RUESCHENBERG - SUNDQUIST ENGINEERING - 120 S. MAIN, DENISON, IOWA 51442 - PHONE (712) 263-8118

UNITED STATES PUBLIC LAND SURVEY CORNER CERTIFICATE
OF

LAND SURVEY MONUMENT SITUATED IN SECTION 24, T. 85 N, R. 39 W OF
 THE 5TH P.M., CRAWFORD COUNTY, IOWA.
 PREVIOUSLY RECORDED IN BOOK _____, PAGE _____, OTHER _____

MONUMENT DESCRIPTION AND REMARKS

N1/4 CORNER - FOUND CARRIAGE BOLT IN CENTERLINE OF PAVEMENT.
 BOLT ON LINE WITH FENCE SOUTH.

E1/4 CORNER - FOUND 5/8" DIA. IRON PIN 0.3' DEEP.

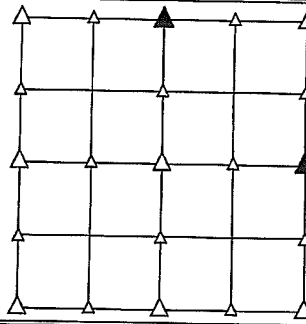

PLAN VIEW SHOWING RELATIVE LOCATION OF MONUMENT AND REFERENCE POINTS.

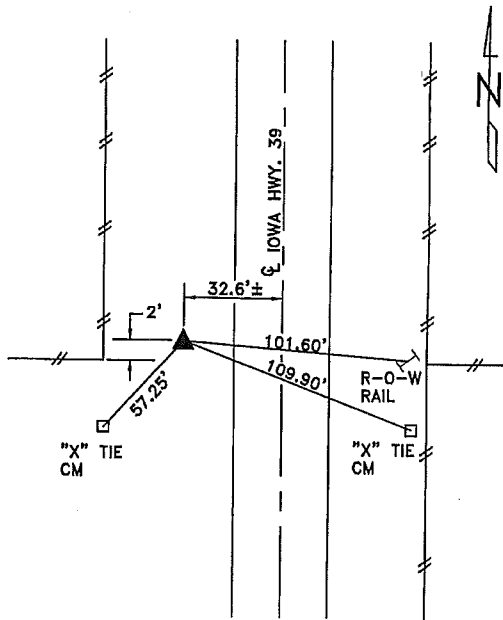
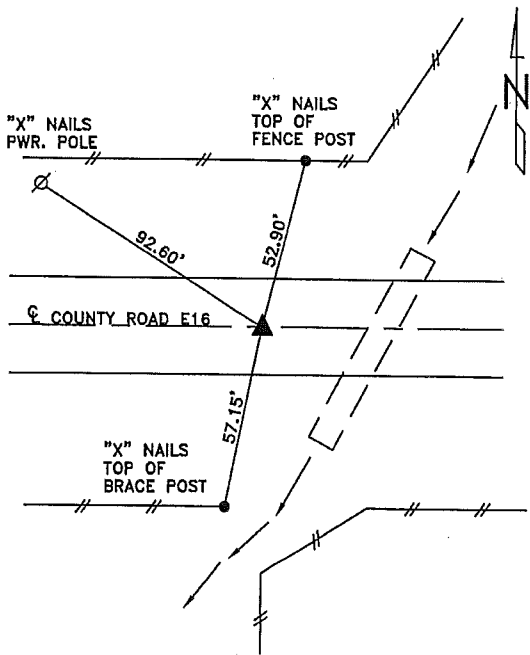

HEREBY CERTIFY THAT THIS LAND SURVEYING DOCUMENT WAS PREPARED AND THE RELATED SURVEY WORK WAS PERFORMED BY ME OR UNDER MY DIRECT PERSONAL SUPERVISION AND THAT I AM A DULY LICENSED LAND SURVEYOR UNDER THE LAWS OF THE STATE OF IOWA.

Joseph P. Rueschenberg 6-6-2016
 JOSEPH P. RUESCHENBERG DATE

A LICENSE NO. 14709 EXP. DATE DECEMBER 31, 2016

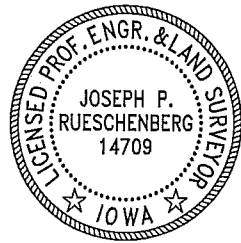

SE PROJECT NO. 22016
 DRAWN BY: LLL