

INDEXED DM
 FOLLOW UP _____
 PROOFED _____
 SCANNED _____

Instrument #: 2016-1885
 09/08/2016 08:51:43 AM Total Pages: 1
 PLC PLAT CORNER CER
 Recording Fee: \$0.00 Transfer Tax: \$0
 Denise Meeves, Recorder, Crawford County Iowa



PREPARED BY: PAUL ASSMAN-CRAWFORD COUNTY ENGINEER'S OFFICE-COURTHOUSE-DENISON, IA.-712-263-2449

UNITED STATES PUBLIC LAND SURVEY CORNER CERTIFICATE
 OF

LAND SURVEY MONUMENT SITUATED IN OTTER CREEK TOWNSHIP, THE EAST 1/4 CORNER OF SECTION 15,
 T-85N, R-39W OF THE FIFTH P.M. CRAWFORD COUNTY, IOWA.

PREVIOUSLY RECORDED AS NO. 98-1785

MONUMENT DESCRIPTION AND REMARKS

EAST 1/4 CORNER SEC. 15-85-39

FOUND IRON PIN USING PREVIOUS TIES. COMPLETED
 COUNTY GRADING, PROJECT NO. LGM59-14W AND RETIED
 CORNER.

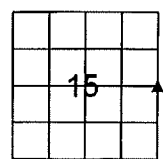

EAST 1/4 CORNER SEC. 15-85-39

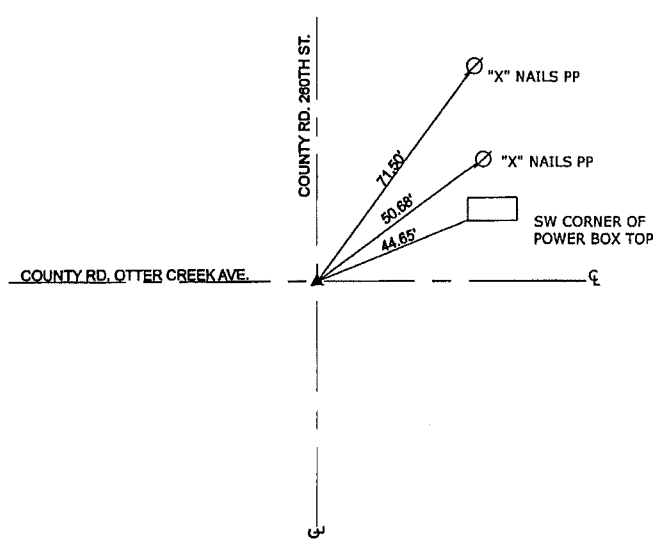

ALL DISTANCES ARE SLOPE CHAINED

CERTIFICATION:

I HEREBY CERTIFY THAT THIS LAND SURVEYING DOCUMENT WAS PREPARED AND THE RELATED SURVEY WORK WAS PERFORMED BY ME OR UNDER MY DIRECT PERSONAL SUPERVISION AND THAT I AM A DULY LICENSED LAND SURVEYOR UNDER THE LAWS OF THE STATE OF IOWA.

Signature: Paul J. Assman Date of Survey: 9/7/16
 PAUL J. ASSMAN 11982 License Renewal Date: 12-31-16
 Typed Name L.S. No. License Renewal Date

