

INDEXED AO  
 FOLLOW UP \_\_\_\_\_  
 PROOFED \_\_\_\_\_  
 SCANNED \_\_\_\_\_

Instrument #: 2014-1078  
 05/30/2014 11:39:51 AM Total Pages: 1  
 PLC PLAT CORNER CER  
 Recording Fee: \$7.00 Transfer Tax: \$0  
 Denise Meeves, Recorder, Crawford County Iowa



WILKE LAND SURVEYING INC. 401 1800th Street Panama, Iowa 51562 (712)489-2898

UNITED STATES PUBLIC LAND SURVEY CORNER CERTIFICATE

SECTION 11 TOWNSHIP 85N RANGE 39W COUNTY CRAWFORD  
 Reason for Certificate: (No record Certificate)

Monument Description and Remarks:

SE CORNER - Found iron pin with red cap PLS #10098 1.5' deep along the North side of a stone. Top of stone is 1.2' deep. Monument is +/- 6' East of the centerline of the dirt road.

S1/4 CORNER - Found concrete monument with brass disc 0.9' deep. Monument is 0.4' West of the fence going North. Set 5/8" diameter rebar along the West side for metal detection purposes.

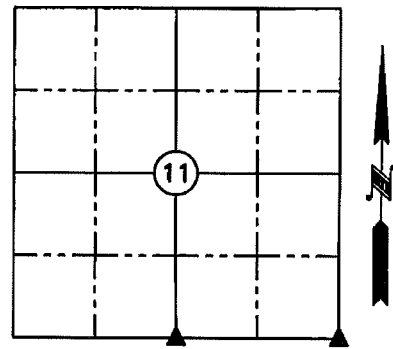

\*\*ALL DISTANCES ARE HORIZONTAL\*\*

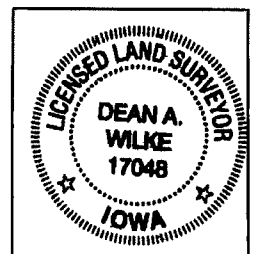
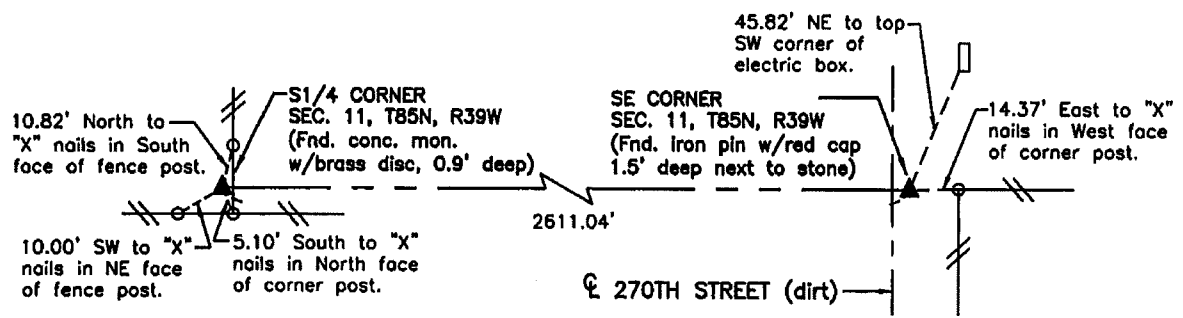

I hereby certify that this land surveying document was prepared and the related survey work was performed by me or under my direct personal supervision and that I am a duly licensed Land Surveyor under the laws of the State of Iowa.

*Dean A. Wilke* 5/19/14  
 Dean A. Wilke Date

License number 17048  
 My license renewal date is December 31, 2015  
 Pages or sheets covered by this seal: This page only

List Corners to be Indexed			
Corner	Section	Twp.	Range
SE CORNER	11	85N	39W
S1/4 CORNER	11	85N	39W