

2000 MAY 23 PM 1:28

INST. NO. 200-1312
DENISE MEEVES, RECORDER
Denise Meeves
FEE 16.00

INDEXED
FOLLOW UP
PROCEED
MR

PREPARED BY - TERENCE E. CRAWFORD - SUNDQUIST ENGINEERING - 120 S. MAIN, DENISON, IOWA 51442 - PHONE (712)263-8118

UNITED STATES PUBLIC LAND SURVEY CORNER CERTIFICATE OF

LAND SURVEY MONUMENT SITUATED IN SECTION 12, T 85 N, R 39 W OF
THE 5TH P.M., CRAWFORD COUNTY, IOWA.
PREVIOUSLY RECORDED IN BOOK _____, PAGE _____, OTHER _____

MONUMENT DESCRIPTION AND REMARKS

W1/4 CORNER - FOUND CM AT SURFACE ● TOP OF BACKSLOPE

SW CORNER - FOUND 2 ROCKS FROM TIES DONE BY COOPER IN 1990
COULD NOT FIND PIN COOPER SET, SET 5/8" DIA. X
18" IRON PIN W/YELLOW CAP #8893 0.6' DEEP OVER
CENTER OF ROCKS

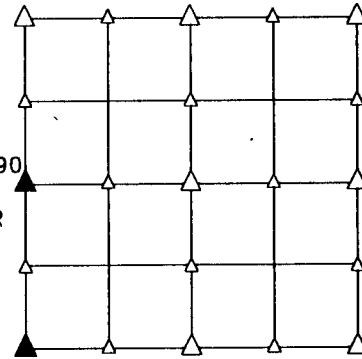

PLAN VIEW SHOWING RELATIVE LOCATION OF MONUMENT AND REFERENCE POINTS.

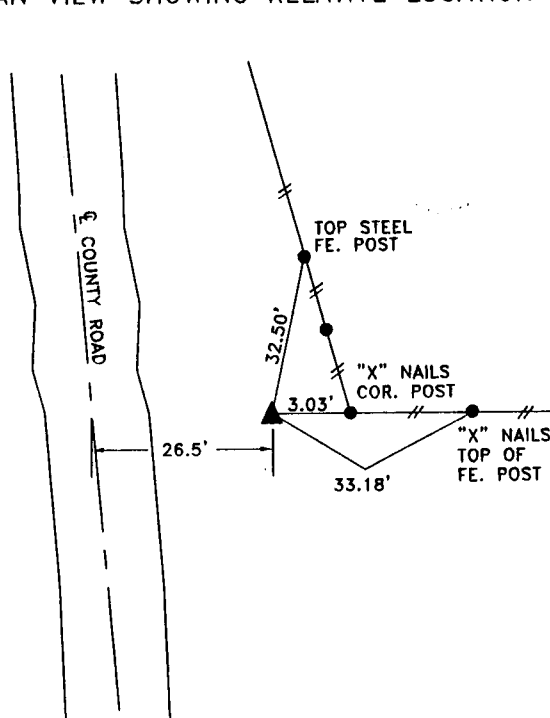

DISTANCES SLOPE CHAINED

W1/4 CORNER SECTION 12-85-39

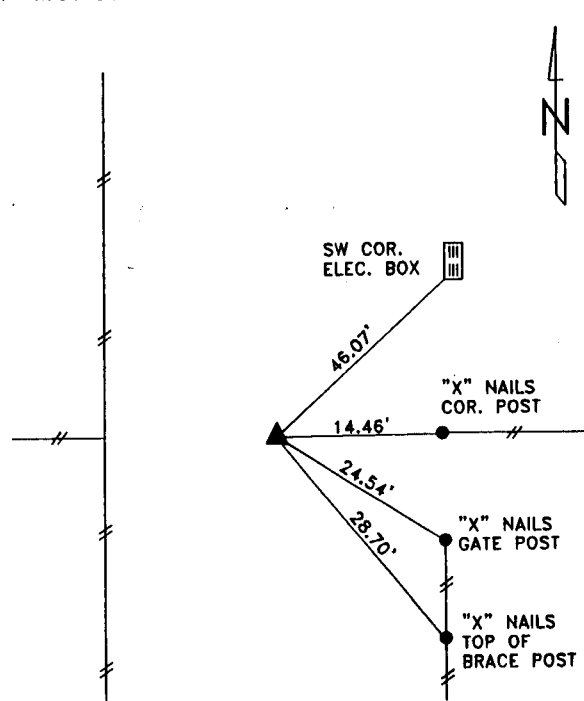

DISTANCES SLOPE CHAINED

SW CORNER SECTION 12-85-39

I HEREBY CERTIFY THAT THIS LAND SURVEYING DOCUMENT WAS PREPARED
AND THE RELATED SURVEY WORK WAS PERFORMED BY ME OR UNDER
MY DIRECT SUPERVISION AND THAT I AM A DULY LICENSED LAND
SURVEYOR UNDER THE LAWS OF THE STATE OF IOWA.

Terence E. Crawford MAY 23 2000
TERENCE E. CRAWFORD DATE

IA LICENSE NO. 8893

EXP. DATE DECEMBER 31, 2001

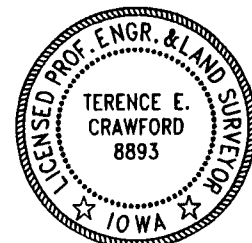

SE PROJECT NO. 23300