

INDEXED _____
 FILED UP 97
 RECORDED _____
 SEARCHED _____

Crawford County Recorder
 Denise Heeves
Fee Book 2012-1604
 07/20/2012 @11:50AM
 PLC PLAT CORNER CER # Pages: 1
 Book: Page: \$7.00
 Total Fees: \$7.00

This document prepared by : Semke & Associates - 712-792-2276
 Micheal G. Semke, L.S. #10318 - 716 N. Crawford St. - Carroll, Iowa

UNITED STATES PUBLIC LAND SURVEY CORNER CERTIFICATE of
 Land Survey Monuments situated in Section 3, Township 82 North, Range 38
 West of the Fifth Principal Meridian, Crawford County, Iowa.
 Previously recorded in Book , Page in County Recorder's Office.

(Show reason for preparing this certificate, the evidence and detailed procedures used in establishing the corner positions and monumentation found or placed.)

SW Corner Dug & Probed Old Tie Location
Set 1/2" I.P. Old Tie Location

Note: All pins set are 1/2" x 24" Rerod w/Yellow Cap #10318 unless noted otherwise.

PLAN - VIEW

(Show a minimum of three reference ties to durable physical objects, relevant monuments and physical conditions that will enable recovery of the corner.)

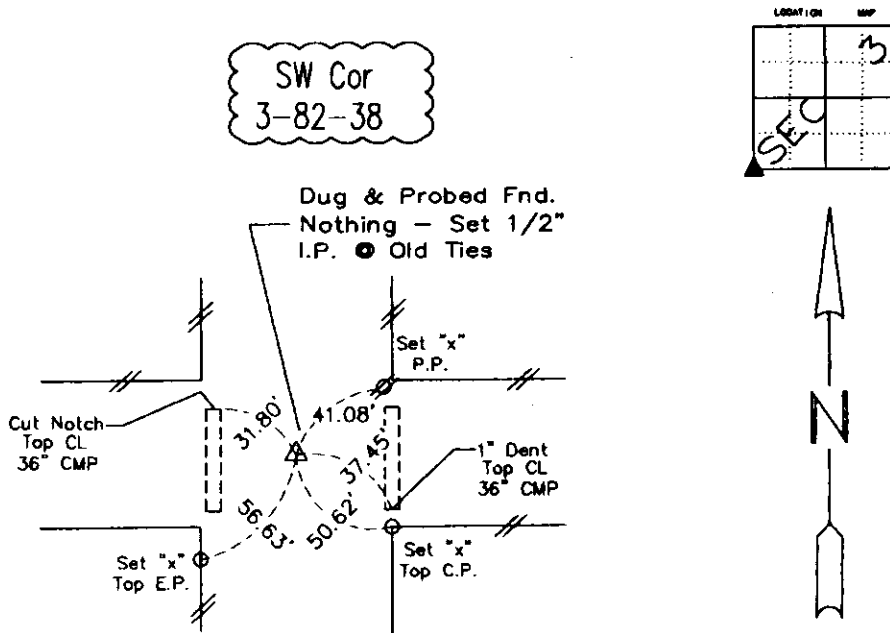

Note: All ties slope chained unless noted otherwise - H.D. = Horz. Dist.

LICENSED LAND SURVEYOR

MICHAEL G. SEMKE
10318

IOWA

I HEREBY CERTIFY THAT THIS LAND SURVEYING DOCUMENT WAS PREPARED AND RELATED SURVEY WORK WAS PERFORMED BY ME OR UNDER MY DIRECT PERSONAL SUPERVISION AND THAT I AM A DULY LICENSED LAND SURVEYOR UNDER THE LAWS OF THE STATE OF IOWA.

[Signature] _____
 Signature Date
 Micheal G. Semke, L.S. No. 10318

Printed of Typed Name

Pages or sheets covered by this seal THIS PAGE My license renewal date is 12/31/13.

List Corners to be Indexed

Corners	Section	Twp	Range
SW Cor	3	82	38
NW Cor	9	82	38
NE Cor	10	82	38
SE Cor	4	82	38