



INDEXED  
FOLLOW UP *MS*  
PROOFED  
SCANNED *MS*

Crawford County Recorder Denise Meeves  
FEE BOOK 2005-2653 10/03/2005 @ 10:26AM  
PLC PLAT CORNER CERBook: Page:05-2653 #: 1  
Total Fees: \$7.00

This document prepared by : Semke & Associates - 712-792-2276  
Micheal G. Semke, L.S. #10318 - 716 N. Crawford St. - Carroll, Iowa

UNITED STATES PUBLIC LAND SURVEY CORNER CERTIFICATE  
OF

Land Survey Monuments situated in Section 6, Township 82 North, Range 38  
West, of the Fifth Principal Meridian, Crawford County, Iowa.  
Previously recorded in Book , Page in County Recorder's Office.

(Show reason for preparing this certificate, the evidence and detailed procedures used in establishing the corner positions and monumentation found or placed.)

SE Corner Found 1/2" I.P. w/ yellow cap M. BERNDT 6" deep.

\_\_\_\_\_  
\_\_\_\_\_  
\_\_\_\_\_

Note: All pins set are 1/2" x 24" Rerod w/Yellow Cap #10318 unless noted otherwise.

PLAN - VIEW

(Show a minimum of three reference ties to durable physical objects, relevant monuments and physical conditions that will enable recovery of the corner.)

SE Cor  
6-82-38

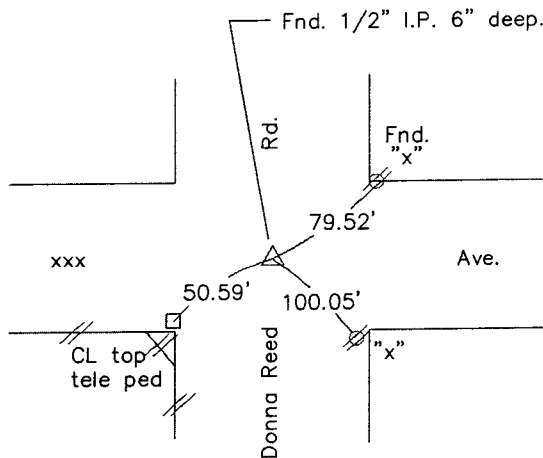

Note: all ties slope chained unless noted otherwise.

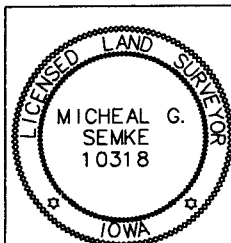

I HEREBY CERTIFY THAT THIS LAND SURVEYING DOCUMENT WAS PREPARED BY ME OR UNDER MY DIRECT PERSONAL SUPERVISION AND THAT I AM A DULY LICENSED LAND SURVEYOR UNDER THE LAWS OF THE STATE OF IOWA.

Signature *M. G. Semke* Date *9/15/05*

Printed of Typed Name  
Micheal G. Semke, L.S. No. 10318

List Corners to be Indexed

Corners	Section	Twp	Range
SE Cor	06	82	38
NW Cor	08	82	38
SW Cor	05	82	38
NE Cor	07	82	38

Pages or sheets covered by this seal THIS PAGE My license renewal date is 12/31/05.