

65 Reference from McH BK 28 PP. 30-31  
C.M. Has been set but  
no record of it could  
be found

Took bearings & recorded  
Ties from X nails

33.6 West of Range of Power Poles

37.4 S.W. from Power Pole

33.1 W. from Top Wood Fe. Po.

39.6 N.W. from Top Wood Fe. Po.

31

6 Using Fishels BK 9 PP. 29 & 30  
as reference dug hole in  
line of N & S fence 27.5' N  
of fence corner & 30.3 S  
of N fence corner. Corner  
evidently graded out - Cor.  
Can be established at this point

10-3-01

SET 1" X 16" REBAR 6" DEEP OVER ORIGINAL F.P.  
WHICH IS 4' DEEP. BERNDT

6/11/90 Found Broken  
Monu. @ surface  
lowered to 13" deep  
retied. Kearnes, Capkey  
Schulte, Grou

Found & Set  
5-6-42

13

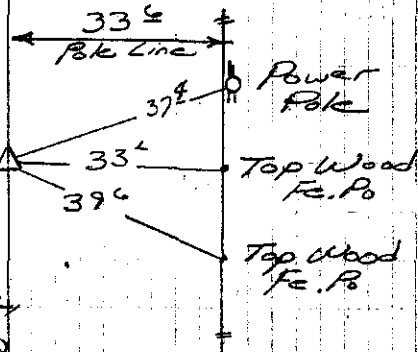

In line with 1/2 mile  
fence to past most  
interesting road fence

24565

TACKED HUBS

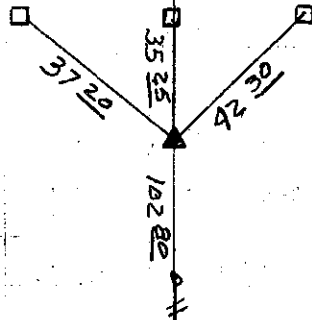

Q of present Rd.  
is 5' S. of Sec.  
Cor.

5/28/87 Found wood  
Stake 6" deep. Set  
1" rebar 8" deep @ same  
location. No stone @  
this location