



This document prepared by : Semke & Associates -- 712-792-2276  
Micheal G. Semke, L.S. #10318 -- 716 N. Crawford St. -- Carroll, Iowa

UNITED STATES PUBLIC LAND SURVEY CORNER CERTIFICATE  
OF

Land Survey Monuments situated in Section 6, Township 82 North, Range 38  
West, of the Fifth Principal Meridian, Crawford County, Iowa.  
Previously recorded in Book , Page in County Recorder's Office.

(Show reason for preparing this certificate, the evidence and detailed procedures used in establishing the corner positions and monumentation found or placed.)

Center Dug & probed @ fence intersection N,S, & W. No existing record  
or field ties. Set 1/2" I.P. w/ cap @ old CP that has 2' left  
above ground w/ wire attached.

NE Corner Found 3/4" iron pin in ACC.

Note: All pins set are 1/2" x 24" Rerod w/Yellow Cap #10318 unless noted otherwise.

PLAN - VIEW

(Show a minimum of three reference ties to durable physical objects, relevant monuments and physical conditions that will enable recovery of the corner.)

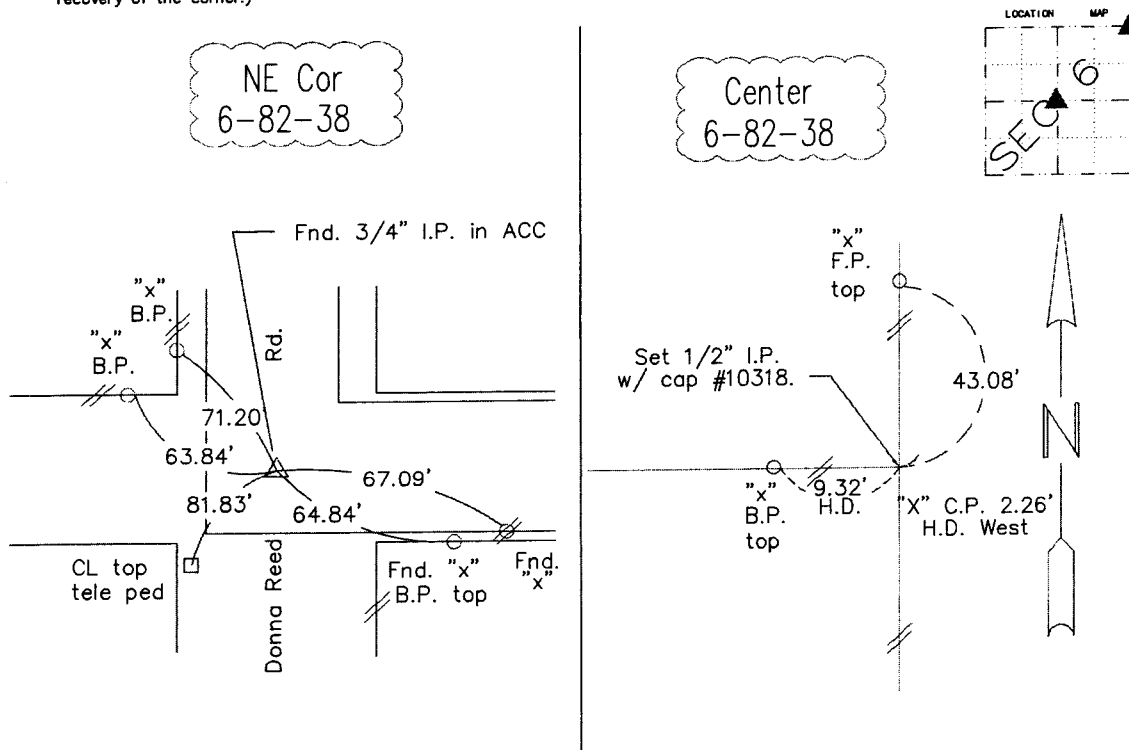

Note: all ties slope chained unless noted otherwise.

I HEREBY CERTIFY THAT THIS LAND SURVEYING DOCUMENT WAS PREPARED AND RELATED SURVEY WORK WAS PERFORMED BY ME OR UNDER MY DIRECT PERSONAL SUPERVISION AND THAT I AM A DULY LICENSED LAND SURVEYOR UNDER THE LAWS OF THE STATE OF IOWA.

*Micheal G. Semke* 9/15/15  
Signature Date  
Micheal G. Semke, L.S. No. 10318  
Printed of Typed Name

Pages or sheets covered by this seal THIS PAGE My license renewal date is 12/31/05.

List Corners to be Indexed

Corners	Section	Twp	Range
NE Cor	06	82	38
NW Cor	05	82	38
SW Cor	32	83	38
SE Cor	31	83	38
Center	06	82	38