



PREPARED BY - TERENCE E. CRAWFORD - SUNDQUIST ENGINEERING - 120 S. MAIN, DENISON, IOWA 51442 - PHONE (712)263-8118

# UNITED STATES PUBLIC LAND SURVEY CORNER CERTIFICATE OF

LAND SURVEY MONUMENT SITUATED IN SECTION 6, T 82N, R 37 W OF  
THE 5TH P.M., CRAWFORD COUNTY, IOWA.  
PREVIOUSLY RECORDED IN BOOK \_\_\_\_\_, PAGE \_\_\_\_\_, OTHER \_\_\_\_\_

## MONUMENT DESCRIPTION AND REMARKS

SW CORNER 6-82-37 - FOUND OLD BOAT SPIKE 12" DEEP.  
RAISED W/6" REBAR W/CAP #8893, NOW 0.4' DEEP.  
FOUND NO CONC. MON. UNDER BOAT SPIKE.

S1/4 CORNER 6-82-47 - FOUND CONC. MON. 2.3' DEEP.  
RAISED W/18" REBAR W/CAP #8893, NOW 0.8' DEEP.

T.R.EVERS, R.L.ANDERSON

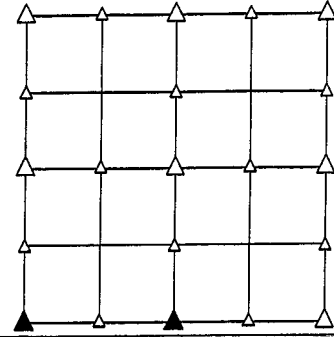

## PLAN VIEW SHOWING RELATIVE LOCATION OF MONUMENT AND REFERENCE POINTS.

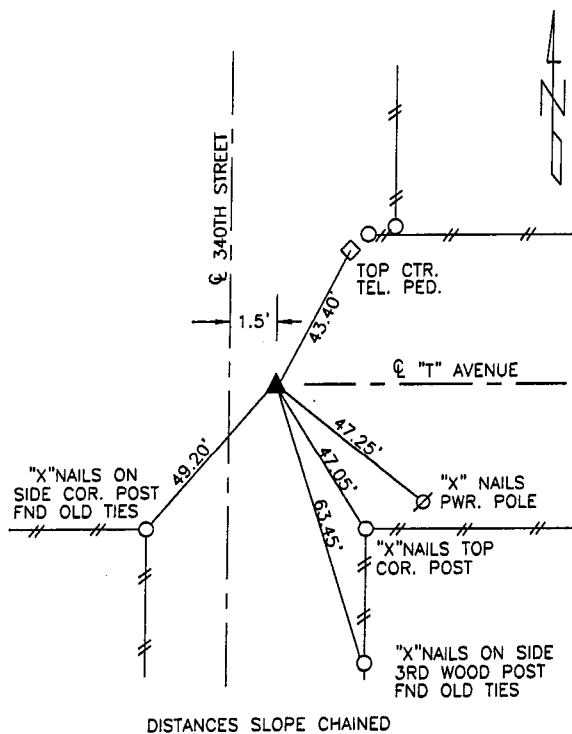

DISTANCES SLOPE CHAINED  
SW COR. SECTION 6-82-37

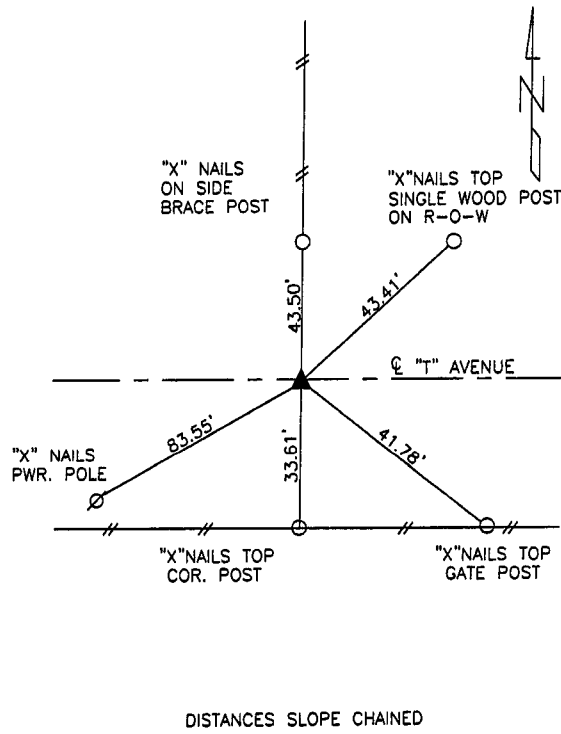

DISTANCES SLOPE CHAINED  
S1/4 CORNER SECTION 6-82-37

I HEREBY CERTIFY THAT THIS LAND SURVEYING DOCUMENT WAS PREPARED AND THE RELATED SURVEY WORK WAS PERFORMED BY ME OR UNDER MY DIRECT PERSONAL SUPERVISION AND THAT I AM A DULY LICENSED LAND SURVEYOR UNDER THE LAWS OF THE STATE OF IOWA.

*Terence E. Crawford*

JUN 08 2006

TERENCE E. CRAWFORD  
IA LICENSE NO. 8893

DATE  
EXP. DATE DECEMBER 31, 2007

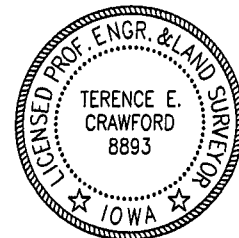

SE PROJECT NO. 22406  
DRAWN BY: LLH