

INDEXED gm
 FOLLOW UP _____
 PROOFED _____
 SCANNED _____

Instrument #: 2017-1671
 08/28/2017 09:25:21 AM Total Pages: 1
 PLC PLAT CORNER CER
 Recording Fee: \$0.00 Transfer Tax: \$0
 Denise Meeves, Recorder, Crawford County Iowa



PREPARED BY: PAUL ASSMAN-CRAWFORD COUNTY ENGINEER'S OFFICE-COURTHOUSE-DENISON, IA.-712-263-2449

UNITED STATES PUBLIC LAND SURVEY CORNER CERTIFICATE OF

LAND SURVEY MONUMENT SITUATED IN NISHNABOTNA TOWNSHIP, THE WEST 1/4 CORNER OF SECTION 11,
T-82N, R-38W OF THE FIFTH P.M. CRAWFORD COUNTY, IOWA.

PREVIOUSLY RECORDED AS NO. 2017-1613

MONUMENT DESCRIPTION AND REMARKS

WEST 1/4 CORNER SEC. 11-82-38

FOUND AT SURFACE CM WITH BRASS CAP USING
 PREVIOUS TIES, LOWERED CM 2.5' AND SET 5/8" X 18"
 REBAR WITH RED CAP #1A 11982 OVER MONUMENT 0.8'
 DEEP AND RETIED CORNER.

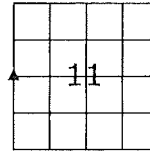

WEST 1/4 CORNER SEC. 11-82-38

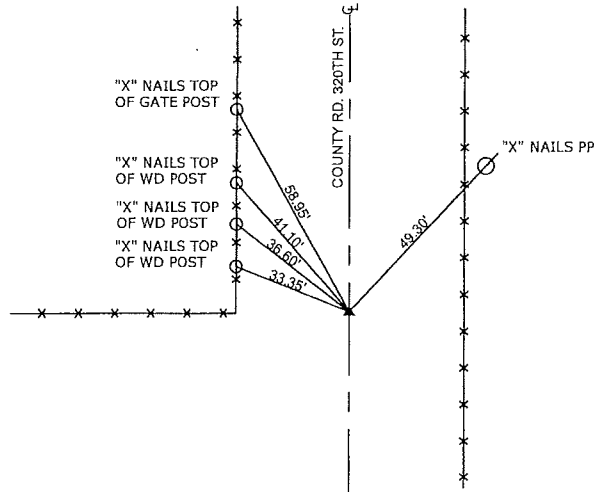

ALL DISTANCES ARE SLOPE CHAINED

CERTIFICATION:

I HEREBY CERTIFY THAT THIS LAND SURVEYING DOCUMENT WAS PREPARED AND THE RELATED SURVEY WORK WAS PERFORMED BY ME OR UNDER MY DIRECT PERSONAL SUPERVISION AND THAT I AM A DULY LICENSED LAND SURVEYOR UNDER THE LAWS OF THE STATE OF IOWA.

Signature: *Paul J. Assman* Date of Survey: 8/28/17

PAUL J. ASSMAN 11982 12-31-18
 Typed Name L.S. No. License Renewal Date

