

INDEXED NO/10/11
 FILED NO/10/11
 PROCESSED NO/10/11
 SCANNED NO/10/11

Crawford County Recorder
 Denise Meeves
Fee Book 2010-2830
 12/15/2010 09:32AM
 PLC PLAT CORNER CER
 Book: Page: # Pages: 1
 Total Fees: \$9.00

PREPARED BY - TERENCE E. CRAWFORD - SUNDQUIST ENGINEERING - 120 S. MAIN, DENISON, IOWA 51442 - PHONE (712) 263-8118

**UNITED STATES PUBLIC LAND SURVEY CORNER CERTIFICATE
 OF**

LAND SURVEY MONUMENT SITUATED IN SECTION 9, T 85 N, R 40 W OF
 THE 5TH P.M., CRAWFORD COUNTY, IOWA.
 PREVIOUSLY RECORDED IN BOOK _____, PAGE _____, OTHER _____

MONUMENT DESCRIPTION AND REMARKS

N1/4 CORNER - SET 5/8" DIA. X 18" IRON PIN W/YELLOW CAP
 #8893 0.6' DEEP, SET ON LINE BETWEEN NW COR. &
 NE COR. OF SEC. 9 & AT FENCE LINE NORTH.

 NE CORNER - FOUND 1/2" DIA. IRON PIN 1.3' DEEP.

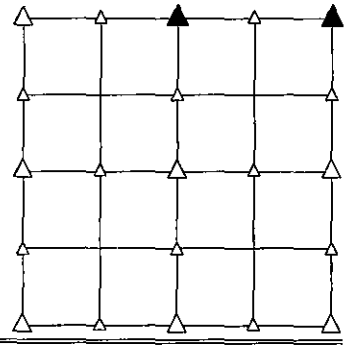

PLAN VIEW SHOWING RELATIVE LOCATION OF MONUMENT AND REFERENCE POINTS.

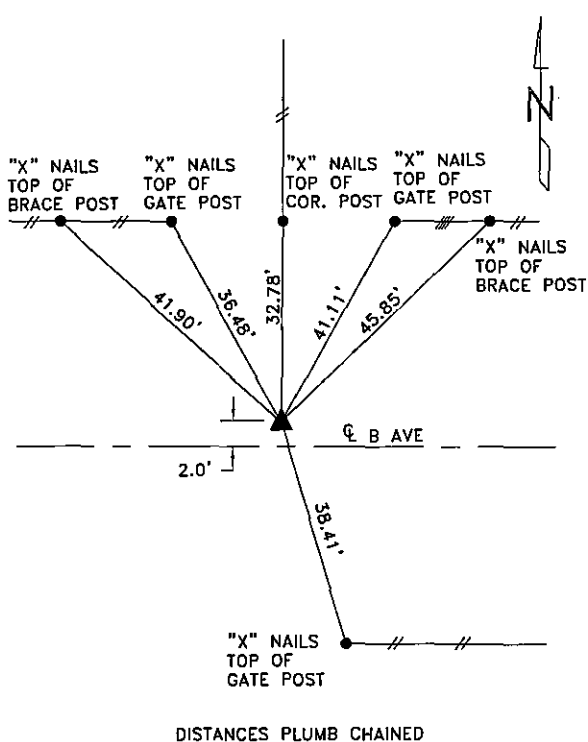

DISTANCES PLUMB CHAINED
 N1/4 CORNER SECTION 9-85-40

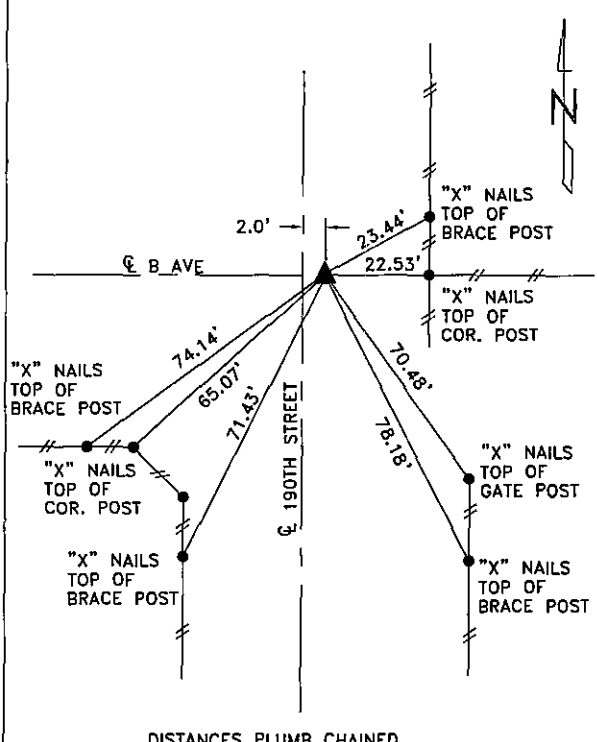

DISTANCES PLUMB CHAINED
 NE CORNER SECTION 9-85-40

I HEREBY CERTIFY THAT THIS LAND SURVEYING DOCUMENT WAS PREPARED AND THE RELATED SURVEY WORK WAS PERFORMED BY ME OR UNDER MY DIRECT PERSONAL SUPERVISION AND THAT I AM A DULY LICENSED LAND SURVEYOR UNDER THE LAWS OF THE STATE OF IOWA.

Terence E. Crawford
 TERENCE E. CRAWFORD
 IA LICENSE NO. 8893
 NOV 12 2010
 DATE
 EXP. DATE DECEMBER 31, 2011

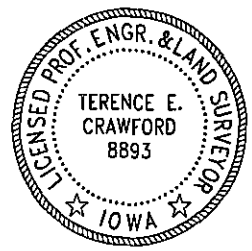

SE PROJECT NO. 23510
 DRAWN BY: LLL