

DATE: 12/15/2010
 FOLLOWED BY: [Signature]
 ENGINEER: [Signature]
 SURVEYED: [Signature]

Crawford County Recorder
 Denise Meeves
Fee Book 2010-2828
 12/15/2010 @09:29AM
 PLC: PLAT CORNER CER
 Book: Page: # Pages: 1
 Total Fees: \$9.00

PREPARED BY - TERENCE E. CRAWFORD - SUNDUKST ENGINEERING - 120 S. MAIN, DENISON, IOWA 51442 - PHONE (712) 263-8118

**UNITED STATES PUBLIC LAND SURVEY CORNER CERTIFICATE
 OF**

LAND SURVEY MONUMENT SITUATED IN SECTION 9, T 85 N, R 40 W OF
 THE 5TH P.M., CRAWFORD COUNTY, IOWA.
 PREVIOUSLY RECORDED IN BOOK _____, PAGE _____, OTHER _____

MONUMENT DESCRIPTION AND REMARKS

CENTER - SET 5/8" DIA. X 18" IRON PIN W/YELLOW CAP #8893
 1.0' DEEP, SET AT INTERSECTION OF LINES FROM N1/4
 COR. & S1/4 COR. OF SEC. 9 & FROM W1/4 COR. &
 E1/4 COR. OF SEC. 9.
 SE COR. SW1/4 NE1/4 - SET 5/8" DIA. X 18" IRON PIN W/YELLOW
 CAP #8893 FLUSH, SET ON LINE & AT
 SPLIT BETWEEN CENTER & E1/4 COR. OF
 SEC. 9.

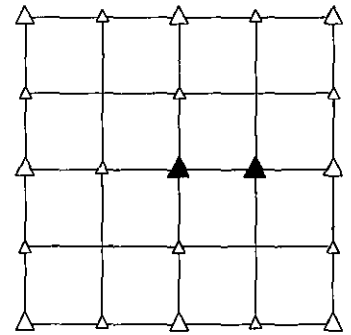

PLAN VIEW SHOWING RELATIVE LOCATION OF MONUMENT AND REFERENCE POINTS.

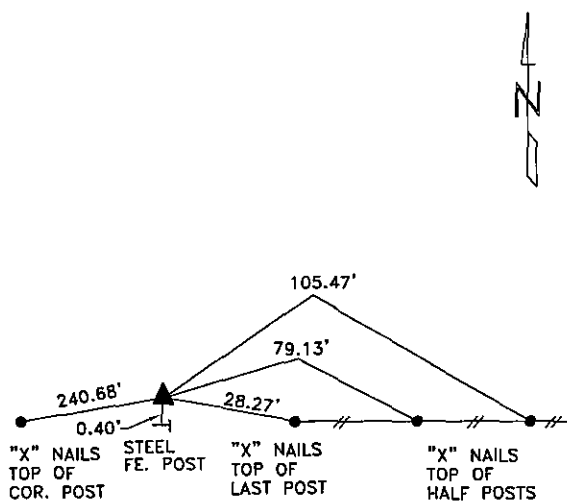

DISTANCES PLUMB CHAINED

CENTER OF SECTION 9-85-40

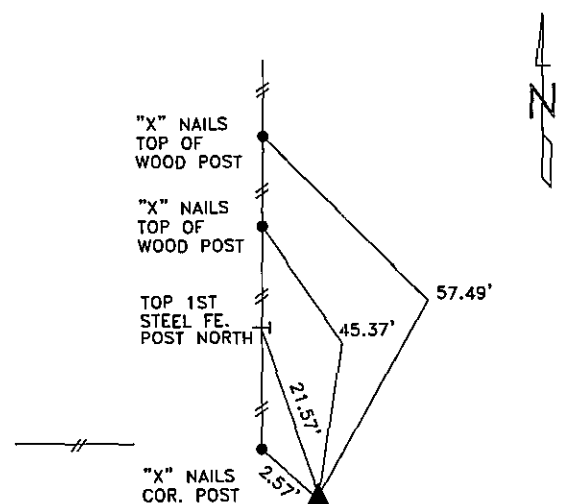

DISTANCES PLUMB CHAINED

SE CORNER SW1/4 NE1/4
 SECTION 9-85-40

I HEREBY CERTIFY THAT THIS LAND SURVEYING DOCUMENT WAS PREPARED
 AND THE RELATED SURVEY WORK WAS PERFORMED BY ME OR UNDER MY
 DIRECT PERSONAL SUPERVISION AND THAT I AM A DULY LICENSED LAND
 SURVEYOR UNDER THE LAWS OF THE STATE OF IOWA.

Terence E. Crawford

NOV 12 2010

TERENCE E. CRAWFORD
 IA LICENSE NO. 8893

DATE
 EXP. DATE DECEMBER 31, 2011

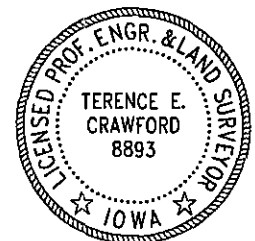

SE PROJECT NO. 23510
 DRAWN BY: LLL