

INDEXED *SM*
 FOLLOW UP _____
 PROOFED _____
 SCANNED _____

Instrument #: 2021-0740
 04/02/2021 02:24:20 PM Total Pages: 1
 PLC PLAT COR CERT
 Recording Fee: \$0.00 Transfer Tax: \$0
 Denise Meeves, Recorder, Crawford County Iowa



PREPARED BY: PAUL ASSMAN-CRAWFORD COUNTY ENGINEER'S OFFICE-COURTHOUSE-DENISON, IA.-712-263-2449

UNITED STATES PUBLIC LAND SURVEY CORNER CERTIFICATE OF

LAND SURVEY MONUMENT SITUATED IN MORGAN TOWNSHIP, THE NORTH 1/4 CORNER OF SECTION 4, T-85N,
R-40W OF THE FIFTH P.M. CRAWFORD COUNTY, IOWA.

PREVIOUSLY RECORDED IN MORGAN TWP FIELD BOOK PAGE 12, COUNTY ENGINEER'S OFFICE

MONUMENT DESCRIPTION AND REMARKS

NORTH 1/4 CORNER SEC. 4-85-40

NO EXISTING SECTION CORNER FOUND UPON INITIAL SURVEY. ONE TIE FOUND IN A CORNER POST ON THE SOUTH SIDE OF ROAD. CORNER WAS REESTABLISHED ON SECTION LINE BETWEEN THE NORTHWEST AND NORTHEAST CORNERS OF 4-85-40 USING EXISTING TIE AND ALIGNING WITH OLD EXISTING NORTH/SOUTH FENCES. COUNTY GRADED ROAD AND SET 5/8"X18" REBAR WITH RED CAP #11982 1.0' BELOW SURFACE AND RETIED CORNER.

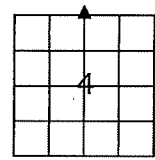

NORTH 1/4 CORNER SEC. 4-85-40

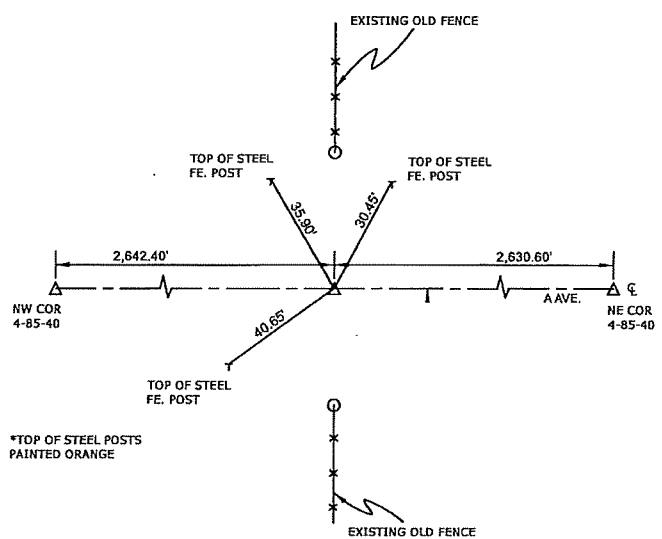

ALL DISTANCES ARE SLOPE CHAINED

CERTIFICATION:
 I HEREBY CERTIFY THAT THIS LAND SURVEYING DOCUMENT WAS PREPARED AND THE RELATED SURVEY WORK WAS PERFORMED BY ME OR UNDER MY DIRECT PERSONAL SUPERVISION AND THAT I AM A DULY LICENSED LAND SURVEYOR UNDER THE LAWS OF THE STATE OF IOWA.

Paul J. Assman
 Signature

3/26/21
 Date of Survey

PAUL J. ASSMAN 11982 12-31-22
 Typed Name L.S. No. License Renewal Date

Pages covered by this seal 1

