

INDEXED SM
 FOLLOW UP _____
 PROOFED _____
 SCANNED _____

Instrument #: 2016-0424
 03/02/2016 02:29:11 PM Total Pages: 1
 PLC PLAT CORNER CER
 Recording Fee: \$7.00 Transfer Tax: \$0
 Denise Meeves, Recorder, Crawford County Iowa



PREPARED BY - JOSEPH P. RUESCHENBERG - SUNDQUIST ENGINEERING - 120 S. MAIN, DENISON, IOWA 51442 - PHONE (712) 263-8118

UNITED STATES PUBLIC LAND SURVEY CORNER CERTIFICATE OF

LAND SURVEY MONUMENT SITUATED IN SECTION 35, T 85 N, R 40 W OF
 THE 5TH P.M., CRAWFORD COUNTY, IOWA.
 PREVIOUSLY RECORDED IN BOOK _____, PAGE _____, OTHER _____

MONUMENT DESCRIPTION AND REMARKS

NE CORNER
 S1/2 NE1/4 SE1/4 - SET 5/8" DIA. X 18" IRON PIN W/ORANGE
 CAP #14709 0.5' DEEP. SET ON LINE AND
 AT SPLIT BETWEEN NE COR. NE1/4 SE1/4 &
 SE COR. NE1/4 SE1/4 OF SEC. 35.

SE CORNER
 S1/2 NE1/4 SE1/4 - SET 5/8" DIA. X 18" IRON PIN W/ORANGE
 CAP #14709 0.5' DEEP. SET ON LINE AND
 AT SPLIT BETWEEN NE COR. SE1/4 & SE
 COR. SE1/4 OF SEC. 35.

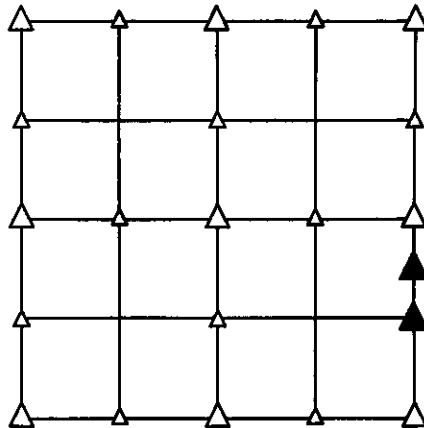

PLAN VIEW SHOWING RELATIVE LOCATION OF MONUMENT AND REFERENCE POINTS.

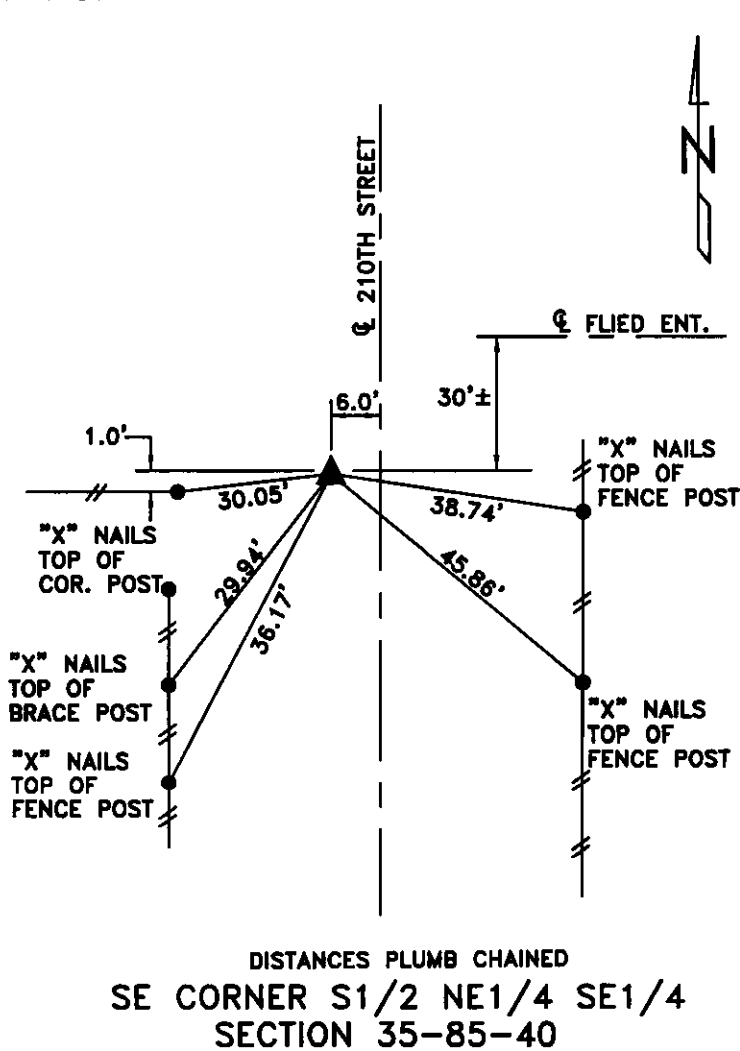
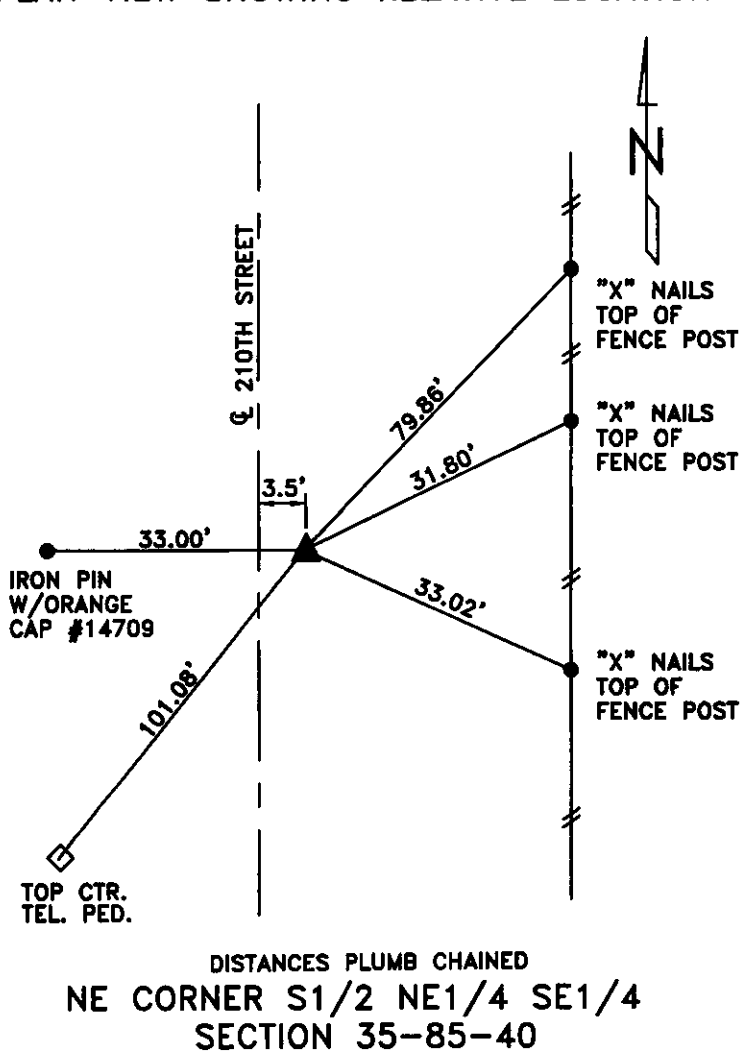

I HEREBY CERTIFY THAT THIS LAND SURVEYING DOCUMENT WAS PREPARED
 AND THE RELATED SURVEY WORK WAS PERFORMED BY ME OR UNDER MY
 DIRECT PERSONAL SUPERVISION AND THAT I AM A DULY LICENSED LAND
 SURVEYOR UNDER THE LAWS OF THE STATE OF IOWA.

Joseph P. Rueschenberg
 JOSEPH P. RUESCHENBERG
 IA LICENSE NO. 14709

DATE 2-5-2016
 EXP. DATE DECEMBER 31, 2016

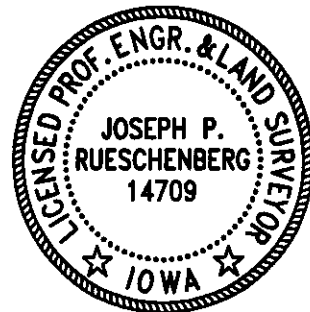

SE PROJECT NO. 20516
 DRAWN BY: LLL