

INDEXED
FILED
SEARCHED
SERIALIZED

Prepared by: Nathan H. Carlson Address: 3701 12th Street N, Suite 206, St. Cloud, MN 56303 Phone: 320-253-9495

UNITED STATES PUBLIC LAND SURVEY CORNER CERTIFICATE FOR

Land survey monuments situated in Section 30, Township 85N, Range 40W, of the Fifth Principal Meridian, Crawford County, Iowa.

Previously recorded in _____ in County Recorder's Office.

(Show reason for preparing this certificate, the evidence and detailed procedures used in establishing the corner positions & monumentation found or placed.)

MONUMENT DESCRIPTION AND REMARKS: Excavated a 12' x 8' by 2' deep hole with a backhoe and found no evidence of a monument. Set 1/2" iron pipe capped 19314 on the centerline of the east/west road and fence lines north/south. Measured 2374.50 feet (2384.58 GLO) to the northwest section corner and 2646.66 feet (2640.00 GLO) to the northeast section corner. Established reference ties as noted below.

PLAN - VIEW

(Show a minimum of three reference ties to durable physical objects, relevant monuments and physical conditions that will enable recovery of the corner.)

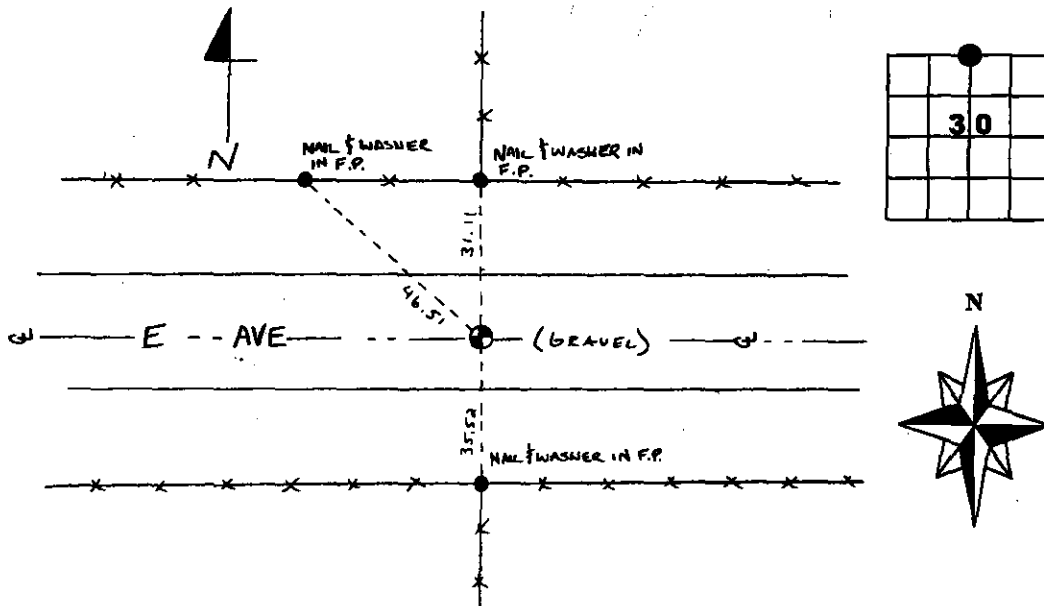

SEAL

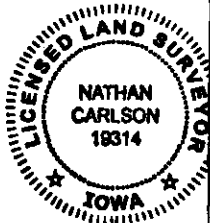

I hereby certify that this land surveying document was prepared and the related survey work was performed by me or under my direct personal supervision and that I am a duly licensed Land Surveyor under the laws of the State of Iowa.

Signature: Nathan H. Carlson Date: 1/4/2012

Typed/Printed Name: Nathan H. Carlson

License Number: 19314

My license renewal date is December 31, 2012.

Pages or sheets covered by this seal: This sheet

Corners to be Indexed

Corners	Section	Twp.	Range
N1/4	30	85N	40W