

INDEXED 8/11/2011  
 FOLLOW UP \_\_\_\_\_  
 PROCEED \_\_\_\_\_  
 SIGNATURE \_\_\_\_\_

PREPARED BY: MICKAEL F. BERNDT - CRAWFORD COUNTY ENGINEER'S OFFICE - COURTHOUSE - DENISON, IA. - 712-263-2449

**UNITED STATES PUBLIC LAND SURVEY CORNER CERTIFICATE  
 OF  
 LAND SURVEY MONUMENT SITUATED IN MORGAN TOWNSHIP, THE NW CORNER  
 OF SECTION 14, T-85N, R-40W OF THE FIFTH P.M. CRAWFORD COUNTY, IOWA.  
 PREVIOUSLY RECORDED AS 98-2143**

**MONUMENT DESCRIPTION AND REMARKS**

NW COR. OF SEC. 14-85-40

6-16-11 FOUND AXEL 14" DEEP

NW COR. OF SEC. 14-85-40

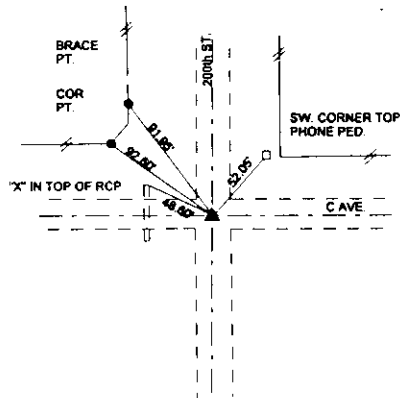

ALL DISTANCES ARE SLOPED CHAINED  
 ALL TIES ARE "X" NAILS UNLESS NOTED

CORNER: NW COR.  
 SECTION: 14  
 TOWNSHIP: 85N  
 RANGE: 40W

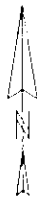
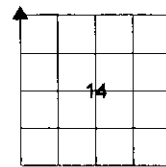

<p>CERTIFICATION:          I HEREBY CERTIFY THAT THIS LAND SURVEYING DOCUMENT WAS PREPARED AND THE RELATED SURVEY WORK WAS PERFORMED BY ME OR UNDER MY DIRECT PERSONAL SUPERVISION AND THAT I AM A DULY LICENSED LAND SURVEYOR UNDER THE LAWS OF THE STATE OF IOWA.</p>			
<p><i>Mickael F. Berndt</i>          Signature</p>	<p><i>8/10/2011</i>          Date of Survey</p>		
<p>MICKAEL F. BERNDT          Typed Name</p>	<p>14808          L.S. No.</p>	<p>Dec. 31, 2012          License Renewal Date</p>	
<p>Pages covered by this seal <u>1</u></p>			