

INDEXED Tom/AM
FOLLOW UP _____
PROOFED _____
SCANNED _____

PREPARED BY: JOHN A. MUNSON III - SUNDQUIST ENGINEERING - 910 SEVENTH STREET, ONAWA, IOWA 51040-PHONE (712)423-3131

UNITED STATES PUBLIC LAND SURVEY CORNER CERTIFICATE OF
LAND SURVEY MONUMENT SITUATED IN SECTION 15, TOWNSHIP 85 NORTH, RANGE 40 WEST
OF THE FIFTH PRINCIPAL MERIDIAN, CRAWFORD, COUNTY, IOWA.
PREVIOUSLY RECORDED IN _____ IN COUNTY RECORDERS OFFICE.

MONUMENT DESCRIPTION AND REMARKS

SOUTHWEST CORNER OF THE NORTHWEST QUARTER OF THE SOUTHEAST QUARTER OF SECTION 15-85-40
SET 5/8" REBAR AND RED LS CAP #11118 IN OPEN FIELD. NO OTHER TIES AVAILABLE.

L. STUKENHOLTZ & R. ANDERSON

DATE 01-26-09

PLAN VIEW

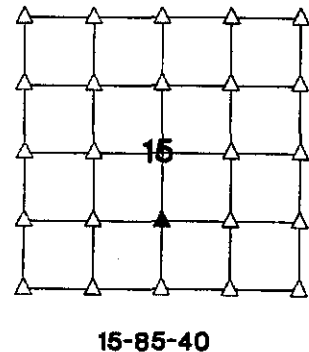
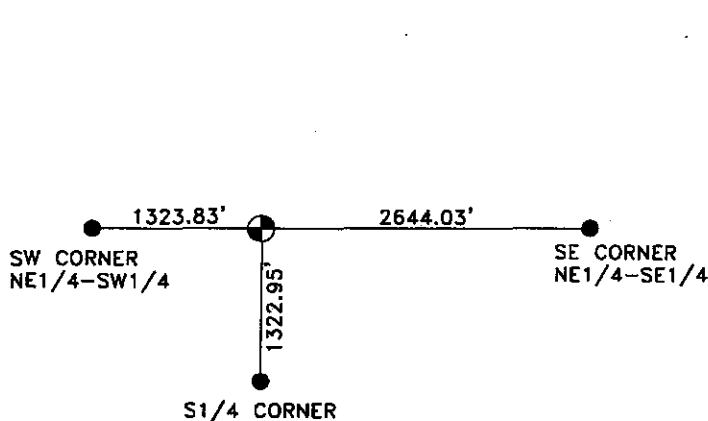

I HEREBY CERTIFY THAT THIS LAND SURVEYING DOCUMENT AND THE RELATED SURVEY WORK WAS PERFORMED BY ME OR UNDER MY DIRECT PERSONAL SUPERVISION AND THAT I AM A DULY LICENSED LAND SURVEYOR UNDER THE LAWS OF THE STATE OF IOWA.

John A. Munson III 2-4-09
JOHN A. MUNSON III DATE

IA. LICENSE NO. 11118

EXP. DATE DECEMBER 31, 2010

SE PROJECT NO. 30809TB

DRAWN BY: CSL

