

INDEXED _____
FOLLOW UP _____
PROOFED _____
SCANNED _____

Instrument #: 2018-1472
07/26/2018 10:03:09 AM Total Pages: 1
PLC PLAT CORNER CER
Recording Fee: \$7.00 Transfer Tax: \$0
Denise Meeves, Recorder, Crawford County Iowa



PREPARED BY - JOSEPH P. RUESCHENBERG - SUNDQUIST ENGINEERING - 120 S. MAIN, DENISON, IOWA 51442 - PHONE (712) 263-8118

UNITED STATES PUBLIC LAND SURVEY CORNER CERTIFICATE
OF

LAND SURVEY MONUMENT SITUATED IN SECTION 13, T 85 N, R 40 W OF
THE 5TH P.M., CRAWFORD COUNTY, IOWA.
PREVIOUSLY RECORDED IN BOOK _____, PAGE _____, OTHER _____

MONUMENT DESCRIPTION AND REMARKS

CENTER - SET 5/8" DIA. X 18" IRON PIN W/ORANGE CAP #14709
FLUSH. SET AT INTERSECTION OF LINES BETWEEN W1/4 COR.
& E1/4 COR. AND S1/4 COR. & N1/4 COR. OF SEC. 13.

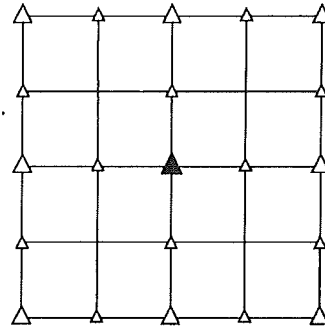

PLAN VIEW SHOWING RELATIVE LOCATION OF MONUMENT AND REFERENCE POINTS.

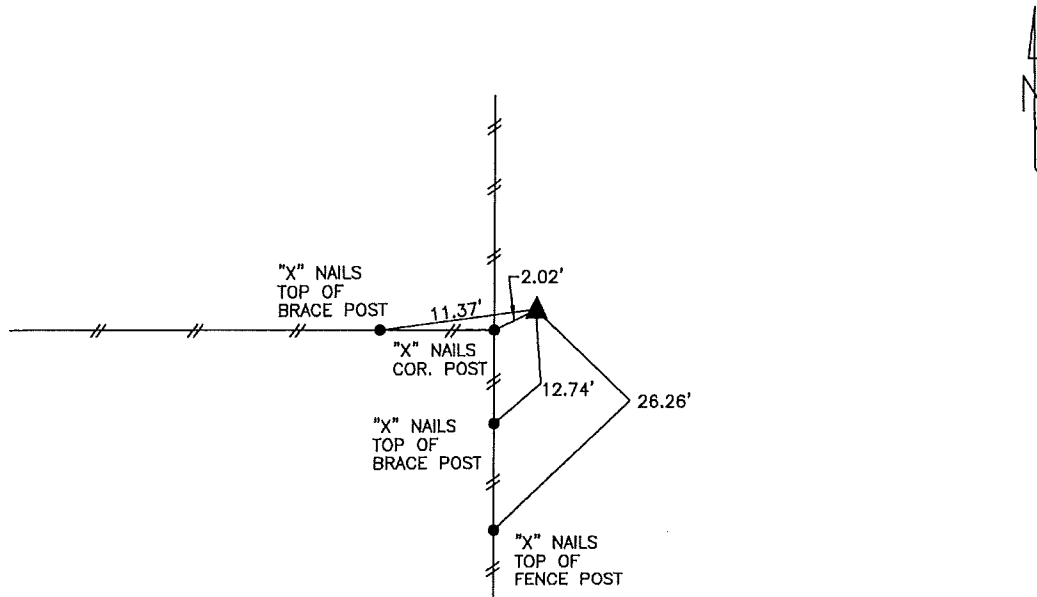

DISTANCES PLUMB CHAINED

CENTER OF SECTION 13-85-40

I HEREBY CERTIFY THAT THIS LAND SURVEYING DOCUMENT WAS PREPARED
AND THE RELATED SURVEY WORK WAS PERFORMED BY ME OR UNDER MY
DIRECT PERSONAL SUPERVISION AND THAT I AM A DULY LICENSED LAND
SURVEYOR UNDER THE LAWS OF THE STATE OF IOWA.

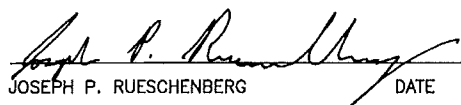
JOSEPH P. RUESCHENBERG DATE 7-24-2018
IA LICENSE NO. 14709 EXP. DATE DECEMBER 31, 2018

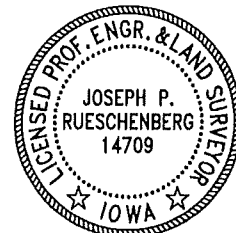

SE PROJECT NO. 22718
DRAWN BY: LLL