

Crawford County Recorder  
 Denise Meeves  
**Fee Book 2011-1856**  
 08/11/2011 @11:39AM  
 PLC PLAT CORNER CER  
 Book: Page: # Pages: 1  
 Total Fees: \$0.00

INDEXED \_\_\_\_\_  
 FOLLOW UP \_\_\_\_\_  
 RECORDED \_\_\_\_\_  
 SCHEDULED \_\_\_\_\_

PREPARED BY: MICKAEL F. BERNDT - CRAWFORD COUNTY ENGINEER'S OFFICE - COURTHOUSE - DENISON, IA. - 712-263-2449

**UNITED STATES PUBLIC LAND SURVEY CORNER CERTIFICATE  
 OF  
 LAND SURVEY MONUMENT SITUATED IN MORGAN TOWNSHIP, THE W1/4 CORNER  
 OF SECTION 12, T-85N, R-40W OF THE FIFTH P.M. CRAWFORD COUNTY, IOWA.**

PREVIOUSLY RECORDED IN COUNTY ENGINEERS OFFICE

**MONUMENT DESCRIPTION AND REMARKS**

W1/4 COR. OF SEC. 12-85-40  
 6-15-11 FOUND 1" DIA. IRON PIN 8" DEEP.

W1/4 COR. OF SEC. 12-85-40

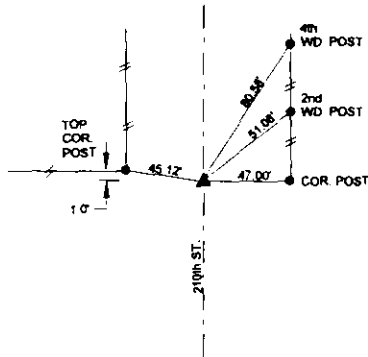

ALL DISTANCES ARE SLOPED CHAINED  
 ALL TIES ARE "X" NAILS UNLESS NOTED

CORNER: W1/4 COR.  
 SECTION: 12  
 TOWNSHIP: 85N  
 RANGE: 40W

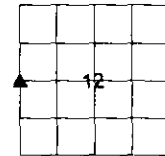

**CERTIFICATION:**

I HEREBY CERTIFY THAT THIS LAND SURVEYING DOCUMENT WAS PREPARED AND THE RELATED SURVEY WORK WAS PERFORMED BY ME OR UNDER MY DIRECT PERSONAL SUPERVISION AND THAT I AM A DULY LICENSED LAND SURVEYOR UNDER THE LAWS OF THE STATE OF IOWA.

*Mickael F. Berndt*      8/10/2011  
 Signature      Date of Survey

MICKAEL F. BERNDT  
 Typed Name

14808  
 L.S. No.

Dec. 31, 2012  
 License Renewal Date

Pages covered by this set: 1

