

INDEXED dm/dm
 FOLLOW UP km
 PROOFED sm
 SCANNED dm

Instrument #: 2016-1576
 07/28/2016 11:11:06 AM Total Pages: 1
 PLC PLAT CORNER CER
 Recording Fee: \$0.00 Transfer Tax: \$0
 Denise Meeves, Recorder, Crawford County Iowa



PREPARED BY: PAUL ASSMAN-CRAWFORD COUNTY ENGINEER'S OFFICE-COURTHOUSE-DENISON, IA.-712-263-2449

UNITED STATES PUBLIC LAND SURVEY CORNER CERTIFICATE OF

LAND SURVEY MONUMENT SITUATED IN JACKSON TOWNSHIP, THE NORTHEAST CORNER OF SECTION 25, T-85N,
R-37W OF THE FIFTH P.M. CRAWFORD COUNTY, IOWA.

PREVIOUSLY RECORDED AS NO. 2006-2430

MONUMENT DESCRIPTION AND REMARKS

NORTHEAST CORNER SEC. 25-85-37

FOUND 5/8" IRON ROD @ ASPEN AVE. FLUSH WITH TOP OF SLAB AND 4' NORTH OF FENCE LINE WEST USING EXISTING TIES. COMPLETED HMA OVERLAY. SET CARRIAGE BOLT 0.05' DEEP 1.30' WEST OF @ OF M-64 OVERLAY AND RETIED CORNER.

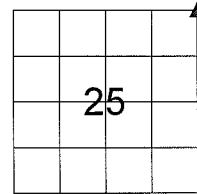

NORTHEAST CORNER SEC. 25-85-37

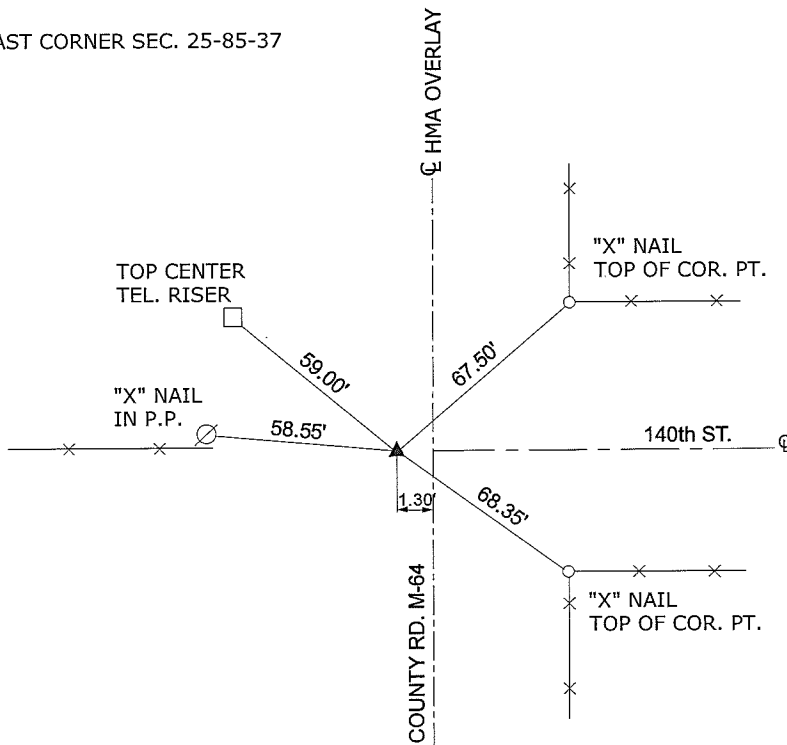

ALL DISTANCES ARE PLUMB CHAINED

CERTIFICATION:

I HEREBY CERTIFY THAT THIS LAND SURVEYING DOCUMENT WAS PREPARED AND THE RELATED SURVEY WORK WAS PERFORMED BY ME OR UNDER MY DIRECT PERSONAL SUPERVISION AND THAT I AM A DULY LICENSED LAND SURVEYOR UNDER THE LAWS OF THE STATE OF IOWA.

	7/27/16
Signature	Date of Survey
PAUL J. ASSMAN	12-31-16
Typed Name	License Renewal Date
11982	L.S. No.

