

INDEXED sm
FOLLOW UP _____
PROOFED _____
SCANNED _____

Instrument #: 2014-2012
10/01/2014 10:48:32 AM Total Pages: 1
PLC PLAT CORNER CER
Recording Fee: \$7.00 Transfer Tax: \$0
Denise Heeves, Recorder, Crawford County Iowa



PREPARED BY - JOSEPH P. RUESCHENBERG - SUNDQUIST ENGINEERING - 120 S. MAIN, DENISON, IOWA 51442 - PHONE (712) 283-8118

UNITED STATES PUBLIC LAND SURVEY CORNER CERTIFICATE OF

LAND SURVEY MONUMENT SITUATED IN SECTION 15, T 85 N, R 37 W OF
THE 5TH P.M., CRAWFORD COUNTY, IOWA.
PREVIOUSLY RECORDED IN BOOK _____, PAGE _____, OTHER _____

MONUMENT DESCRIPTION AND REMARKS

W1/4 CORNER - FOUND BROKEN CM WITH 1/8" DIA. IRON PIN IN
CENTER OF CM 0.4' DEEP. SET 5/8" DIA. IRON
PIN ON SOUTH SIDE OF CM 0.2' BELOW TOP OF CM.

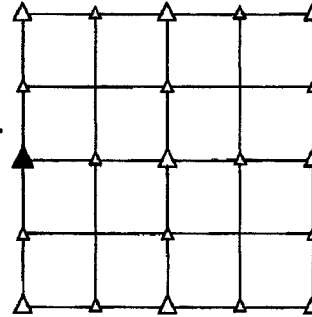

PLAN VIEW SHOWING RELATIVE LOCATION OF MONUMENT AND REFERENCE POINTS.

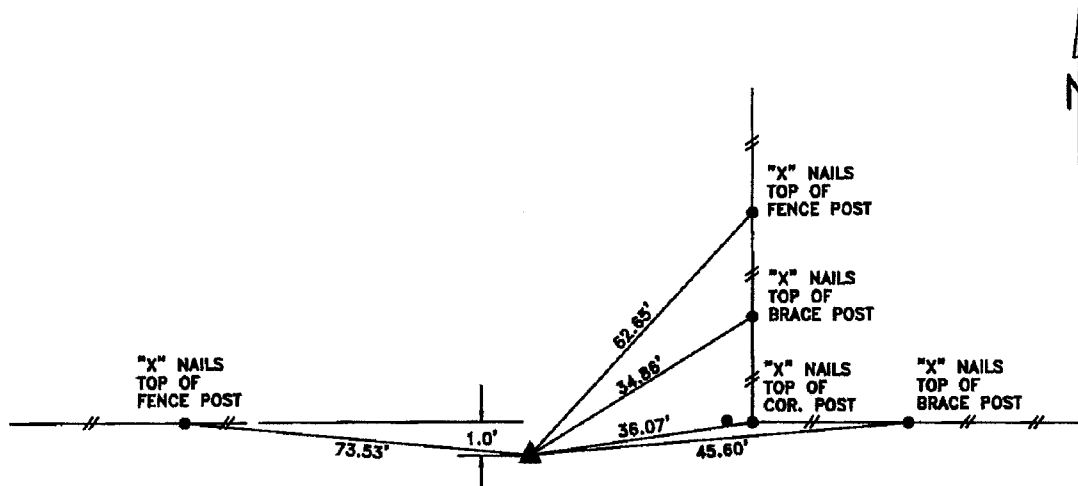

DISTANCES PLUMB CHAINED

W1/4 CORNER SECTION 15-85-37

I HEREBY CERTIFY THAT THIS LAND SURVEYING DOCUMENT WAS PREPARED
AND THE RELATED SURVEY WORK WAS PERFORMED BY ME OR UNDER MY
DIRECT PERSONAL SUPERVISION AND THAT I AM A DULY LICENSED LAND
SURVEYOR UNDER THE LAWS OF THE STATE OF IOWA.

Joseph P. Rueschenberg 9-25-2014
JOSEPH P. RUESCHENBERG DATE

IA LICENSE NO. 14709

EXP. DATE DECEMBER 31, 2014

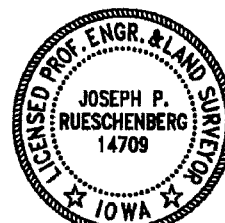

SE PROJECT NO. 21914
DRAWN BY: LLL