

INDEXED SM
 FOLLOW UP ✓
 PROOFED _____
 SCANNED KM

Instrument #: 2016-1558
 07/28/2016 11:11:06 AM Total Pages: 1
 PLC PLAT CORNER CER
 Recording Fee: \$0.00 Transfer Tax: \$0
 Denise Meeves, Recorder, Crawford County Iowa



PREPARED BY: PAUL ASSMAN-CRAWFORD COUNTY ENGINEER'S OFFICE-COURTHOUSE-DENISON, IA.-712-263-2449

UNITED STATES PUBLIC LAND SURVEY CORNER CERTIFICATE OF

LAND SURVEY MONUMENT SITUATED IN JACKSON TOWNSHIP, THE NORTHEAST CORNER OF SECTION 13, T-85N,
R-37W OF THE FIFTH P.M. CRAWFORD COUNTY, IOWA.

PREVIOUSLY RECORDED AS NO. 2003-1833

MONUMENT DESCRIPTION AND REMARKS

NORTHEAST CORNER SEC. 13-85-37

FOUND PK NAIL 0.40' WEST OF C OF M-64. COMPLETED
HMA OVERLAY. SET CARRIAGE BOLT 0.05' DEEP AND
RETIED CORNER.

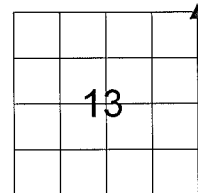

NORTHEAST CORNER SEC. 13-85-37

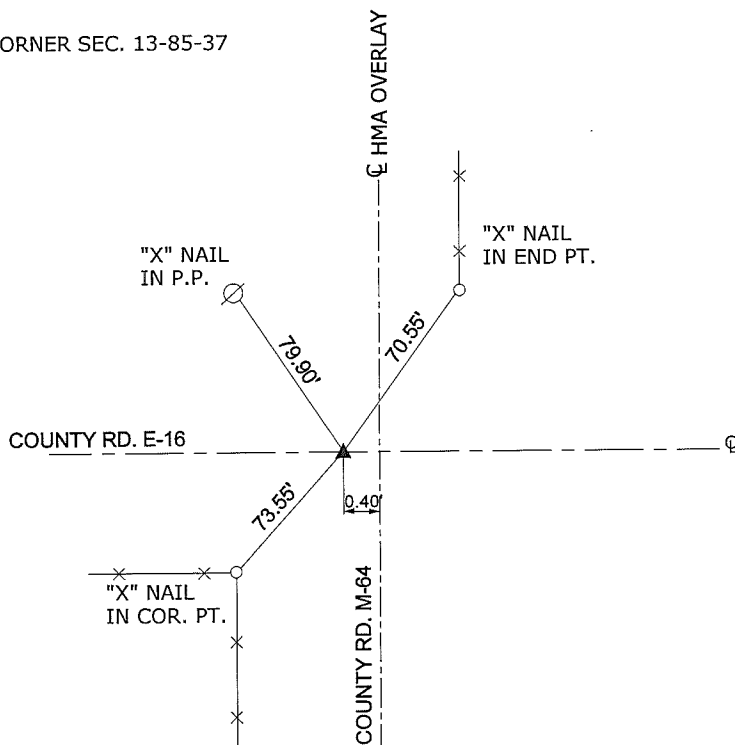

ALL DISTANCES ARE PLUMB CHAINED

CERTIFICATION:

I HEREBY CERTIFY THAT THIS LAND SURVEYING DOCUMENT WAS PREPARED AND THE RELATED SURVEY WORK WAS PERFORMED BY ME OR UNDER MY DIRECT PERSONAL SUPERVISION AND THAT I AM A DULY LICENSED LAND SURVEYOR UNDER THE LAWS OF THE STATE OF IOWA.

Paul J. Assman
Signature

7/27/16
Date of Survey

PAUL J. ASSMAN
Typed Name

11982
L.S. No.

12-31-16
License Renewal Date

Pages covered by this seal 1

