

FILED DENISON, IOWA
CRAWFORD COUNTY

INDEXED JC
FOLLOW UP MG
PROCFED _____

1999 OCT 13 PM 2:47

INST. NO. 99-2828
DENISE MEEVES, RECORDER
Denise Meeves
FEE \$6.00

George A. Parris, PE, LS, Johnson-Erickson-O'Brien, Carroll, Iowa 51401, 712-792-9711

UNITED STATES PUBLIC LAND SURVEY CORNER CERTIFICATE

Land Survey Monument Situated in Section 12,
Township 85 North, Range 37 West, Of the 5th P.M.,
Crawford County, Iowa.

Monument Description and Remarks:

FOUND P.K. Nail 2' west of centerline of 400TH ST./ASPED AVE.

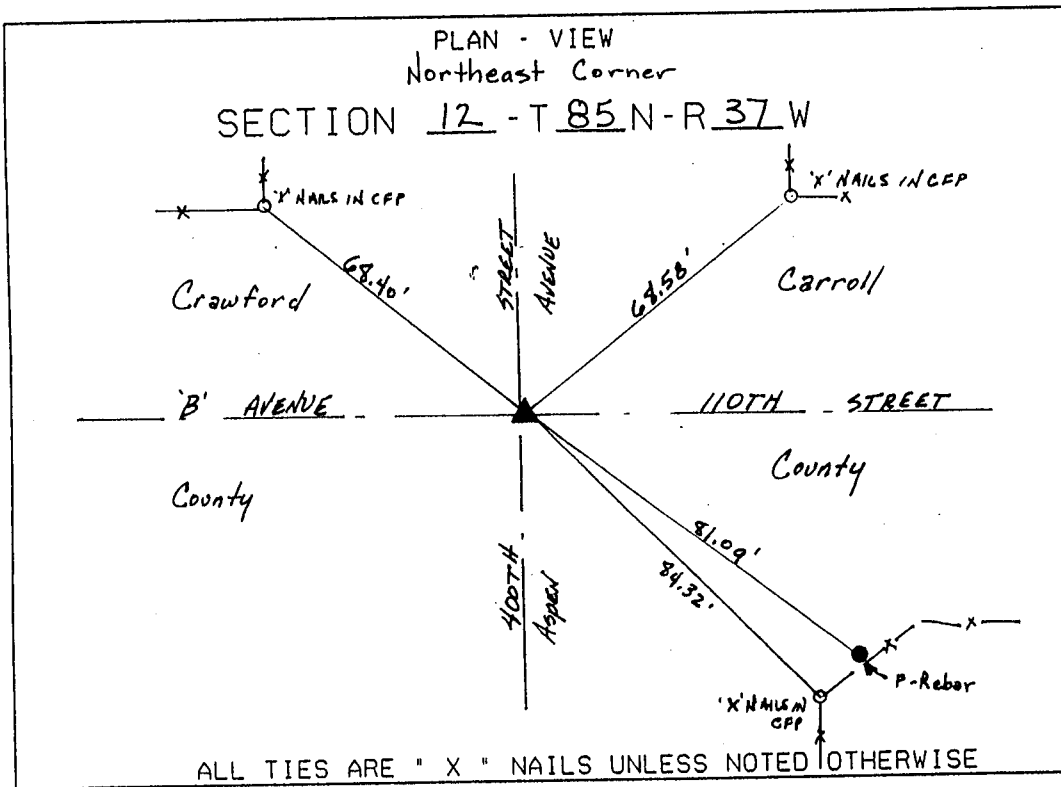

I hereby certify that this land surveying document was prepared and the related survey work was performed by me or under my direct personal supervision and that I am a duly licensed land surveyor under the laws of the State of Iowa.

George A. Parris 10/14/99 Date
George A. Parris License Number: 12108
My license renewal date is December 31, 2000
Sheets covered by this sheet
Sheet 1 - 1

PROFESSIONAL ENGINEER AND LAND SURVEYOR
GEORGE A. PARRIS
12108
IOWA

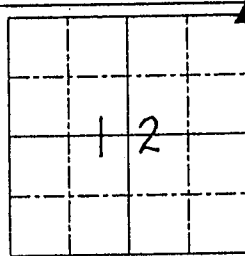

List Corner to be Indexed

Corners	Section	Twp	Range
<u>AE</u>	<u>12</u>	<u>85</u>	<u>37</u>