

INDEXED \_\_\_\_\_  
 FOLLOW UP WJE  
 PROOFED DM  
 SCANNED \_\_\_\_\_

REC011630



Crawford County Recorder Denise Meeves  
 FEE BOOK 2006-2398 8/18/2006 @ 10:32AM  
 PLC PLAT CORNER CERBook: Page: #: 1  
 Total Fees: \$7.00

PREPARED BY & RETURN TO MICHAEL G. GEIER, SNYDER & ASSOCIATES, INC. 2727 SW SNYDER ROAD, ANKENY, IOWA 50023 (888) 964-2020

### UNITED STATES PUBLIC LAND SURVEY CORNER CERTIFICATE OF

Land Survey Monuments situated in Section 8, Township 83, Range 37, of the Fifth Principal Meridian, CRAWFORD County, Iowa. Previously recorded in N/A in County Recorder's Office.  
 (book, page, document number, ect.)

(Show reason for preparing this certificate, the evidence and detailed procedures used in establishing the corner positions and monumentation found or placed.)

**Monument Description and Remarks:**

N 1/4 CORNER - FOUND 5/8" CAPPED REBAR, CAP \*8893 IN C "N" AVENUE 6" DEEP. FOUND USING COUNTY ENGINEER SECTION CORNER TIES AND RETIED SECTION CORNER.

NORTHEAST CORNER - FOUND CAPPED REBAR \*8893 IN C "N" AVENUE AND C 360th STREET. FOUND USING RECORDED TIES AND RETIED SECTION CORNER.

**Plan-View**

(Show a minimum of three reference ties to durable physical objects, relevant monuments and physical conditions that will enable recovery of the corner.)

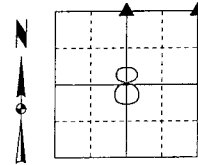

**N 1/4 CORNER**  
 FOUND 5/8" REBAR

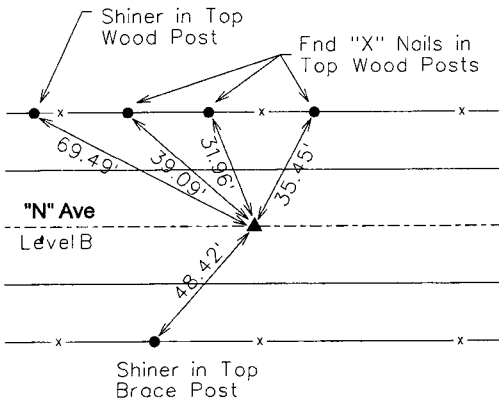

**NORTHEAST CORNER**  
 FOUND REBAR  
 CAP \*8893

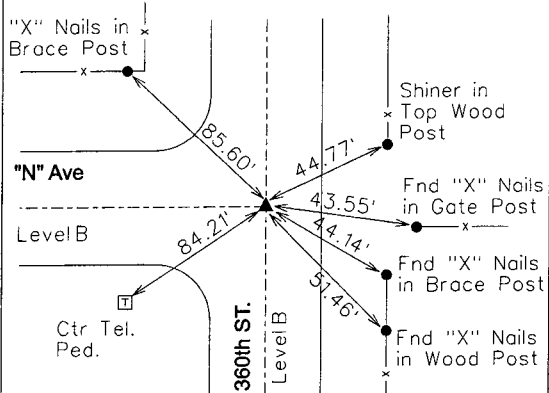

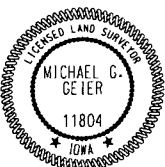

I hereby certify that this land surveying document was prepared and the related surveying work was performed by me or under my direct supervision and that I am a duly licensed Land Surveyor under the laws of the State of Iowa.

Michael G. Geier 8-10-06  
 Michael G. Geier, PLS Date  
 License Number 11804  
 My License Renewal Date is December 31, 2007  
 Pages or sheets covered by this seal:  
 SHEET 1 OF 1

**List Corners to be Indexed**

| Corners   | Section | Twp | Range |
|-----------|---------|-----|-------|
| N 1/4 COR | 8       | 83  | 37    |
| S 1/4 COR | 5       | 83  | 37    |
| NE COR    | 8       | 83  | 37    |
| NW COR    | 9       | 83  | 37    |
| SW COR    | 4       | 83  | 37    |
| SE COR    | 5       | 83  | 37    |

TECH: JDP      PN: 83-37-08 (105.1255)      DATE: 04/12/06