

INDEX EM
SCAN _____
FOLLOW UP _____
PROOF _____

Instrument #: 2023-1430
08/21/2023 08:24:35 AM Total Pages: 1
PLC PLAT COR CERT
Recording Fee: \$0.00 Transfer Tax: \$0
Sara Meseck, Recorder, Crawford County Iowa



PREPARED BY: PAUL ASSMAN-CRAWFORD COUNTY ENGINEER'S OFFICE-COURTHOUSE-DENISON, IA.-712-263-2449

UNITED STATES PUBLIC LAND SURVEY CORNER CERTIFICATE OF

LAND SURVEY MONUMENT SITUATED IN HAYES TOWNSHIP, SOUTHWEST CORNER OF SECTION 5, T-83N, R-37W
OF THE FIFTH P.M. CRAWFORD COUNTY, IOWA.

PREVIOUSLY RECORDED AS NO. 95-2399

MONUMENT DESCRIPTION AND REMARKS

SOUTHWEST CORNER SEC. 5-83-37

FOUND PK NAIL
COUNTY RESURFACED ROAD AND SET 1/2" X 4" CARRIAGE
BOLT 1/4" BELOW SURFACE AND RETIED

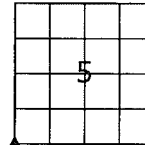

SOUTHWEST CORNER SEC. 5-83-37

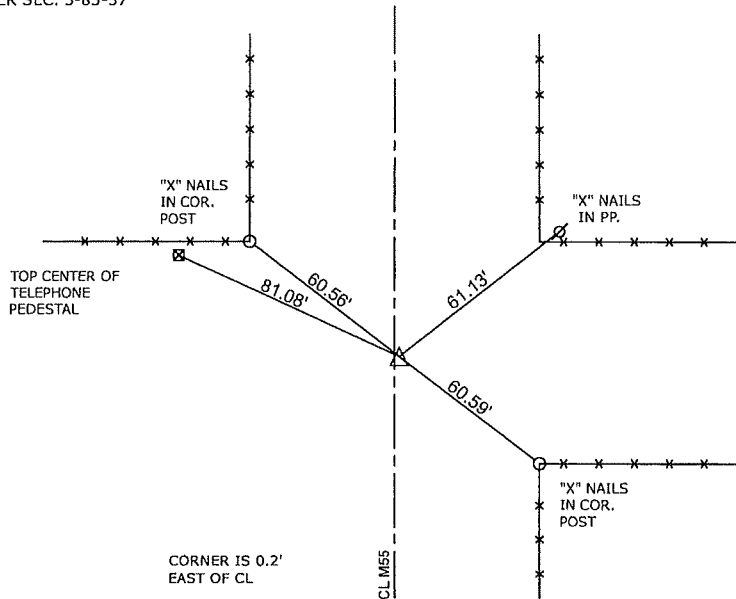

ALL TIE DISTANCES ARE MEASURED HORIZONTALLY USING GPS

CERTIFICATION:

I HEREBY CERTIFY THAT THIS LAND SURVEYING DOCUMENT WAS PREPARED AND THE RELATED SURVEY WORK WAS PERFORMED BY ME OR UNDER MY DIRECT PERSONAL SUPERVISION AND THAT I AM A DULY LICENSED LAND SURVEYOR UNDER THE LAWS OF THE STATE OF IOWA.

Signature

8/10/23
Date of Survey

PAUL J. ASSMAN
Typed Name

11982
L.S. No.

12-31-24
License Renewal Date

Pages covered by this seal 1

