

INDEX W
SCAN _____
FOLLOW UP _____
PROOF _____

Instrument #: 2023-1442
08/21/2023 08:24:35 AM Total Pages: 1
PLC PLAT COR CERT
Recording Fee: \$0.00 Transfer Tax: \$0
Sara Meseck, Recorder, Crawford County Iowa



PREPARED BY: PAUL ASSMAN-CRAWFORD COUNTY ENGINEER'S OFFICE-COURTHOUSE-DENISON, IA.-712-263-2449

UNITED STATES PUBLIC LAND SURVEY CORNER CERTIFICATE OF

LAND SURVEY MONUMENT SITUATED IN HAYES TOWNSHIP, EAST 1/4 CORNER OF SECTION 7, T-83N, R-37W OF
THE FIFTH P.M. CRAWFORD COUNTY, IOWA.

PREVIOUSLY RECORDED AS NO. 2000-1276

MONUMENT DESCRIPTION AND REMARKS

EAST 1/4 CORNER SEC. 7-83-37

FOUND PK NAIL
COUNTY RESURFACED ROAD AND SET 1/2" X 4" CARRIAGE
BOLT 1/4" BELOW SURFACE AND RETIED

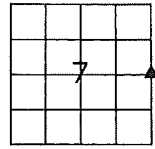

EAST 1/4 CORNER SEC. 7-83-37

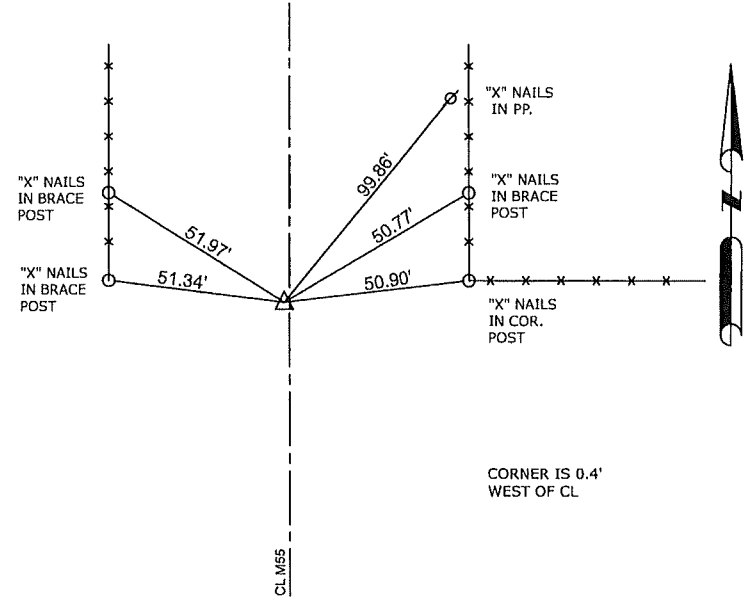

CORNER IS 0.4'
WEST OF CL

ALL TIE DISTANCES ARE MEASURED HORIZONTALLY USING GPS

CERTIFICATION:

I HEREBY CERTIFY THAT THIS LAND SURVEYING DOCUMENT WAS PREPARED AND THE RELATED SURVEY WORK WAS PERFORMED BY ME OR UNDER MY DIRECT PERSONAL SUPERVISION AND THAT I AM A DULY LICENSED LAND SURVEYOR UNDER THE LAWS OF THE STATE OF IOWA.

Paul J. Assman
Signature
Date of Survey 8/15/23
PAUL J. ASSMAN 11982 12-31-24
Typed Name L.S. No. License Renewal Date
Pages covered by this seal 1

