

INDEX km
 SCAN _____
 FOLLOW UP _____
 PROOF _____

Instrument #: 2023-1432
 08/21/2023 08:24:35 AM Total Pages: 1
 PLC PLAT COR CERT
 Recording Fee: \$0.00 Transfer Tax: \$0
 Sara Meseck, Recorder, Crawford County Iowa



PREPARED BY: PAUL ASSMAN-CRAWFORD COUNTY ENGINEER'S OFFICE-COURTHOUSE-DENISON, IA.-712-263-2449

UNITED STATES PUBLIC LAND SURVEY CORNER CERTIFICATE
 OF

LAND SURVEY MONUMENT SITUATED IN HAYES TOWNSHIP, NORTHWEST CORNER OF SECTION 5, T-83N, R-37W
 OF THE FIFTH P.M. CRAWFORD COUNTY, IOWA.

PREVIOUSLY RECORDED AS NO. 2016-0828

MONUMENT DESCRIPTION AND REMARKS

NORTHWEST CORNER SEC. 5-83-37

FOUND MAG SPIKE
 COUNTY RESURFACED ROAD AND SET 1/2" X 4" CARRIAGE
 BOLT 1/4" BELOW SURFACE AND RETIED

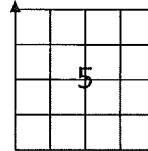

NORTHWEST CORNER SEC. 5-83-37

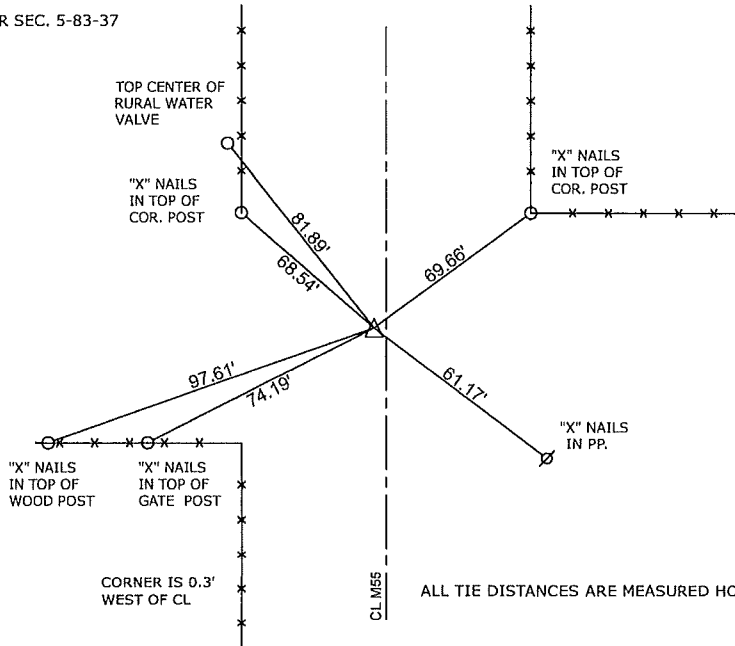

ALL TIE DISTANCES ARE MEASURED HORIZONTALLY USING GPS

CERTIFICATION:
 I HEREBY CERTIFY THAT THIS LAND SURVEYING DOCUMENT WAS PREPARED AND THE RELATED SURVEY WORK WAS PERFORMED BY ME OR UNDER MY DIRECT PERSONAL SUPERVISION AND THAT I AM A DULY LICENSED LAND SURVEYOR UNDER THE LAWS OF THE STATE OF IOWA.

Paul J. Assman
 Signature

8/10/23
 Date of Survey

PAUL J. ASSMAN 11982 12-31-24
 Typed Name L.S. No. License Renewal Date

Pages covered by this seal 1

