

INDEXED KM  
 FOLLOW UP \_\_\_\_\_  
 PROOFED \_\_\_\_\_  
 SCANNED \_\_\_\_\_

Instrument #: 2016-0180  
 01/26/2016 10:25:16 AM Total Pages: 1  
 PLC: PLAT CORNER CER  
 Recording Fee: \$7.00 Transfer Tax: \$0  
 Denise Reeves, Recorder, Crawford County Iowa



PREPARED BY & RETURN TO MIKE SCHULTE, SNYDER & ASSOCIATES, INC. 2003 390TH STREET, WESTSIDE, IOWA 51467 (515) 669-1019

**UNITED STATES PUBLIC LAND SURVEY CORNER CERTIFICATE OF**

Land Survey Monuments situated in Section 33, Township 83N, Range 37W, of the Fifth Principal Meridian, CRAWFORD, County, Iowa. Previously recorded in N/A In County Recorder's Office.  
 (book, page, document number, ect.)

(Show reason for preparing this certificate, the evidence and detailed procedures used in establishing the corner positions and monumentation found or placed.)

**Monument Description and Remarks:**

NW CORNER  
NO RECORDED TIES FOUND. FOUND 3/8" PIPE 1'DEEP USING COUNTY ENGINEERS TIES, METAL LOCATOR AND JACKHAMMER. VERIFIED POSITION WITH ENGINEERS TIES AND SET 1/2" X 6" REBAR WITH YPC 17979 OVER IT. RETIED CORNER SINCE THERE ARE NO RECORDED CERTIFICATES ON FILE.

**Plan-View**

(Show a minimum of three reference ties to durable physical objects, relevant monuments and physical conditions that will enable recovery of the corner.)

10RCS ZONE 6: US SURVEY FT  
 NAD83(2011)EPOCH 2010.00  
 IOWA RTN DERIVED  
 N: 7225745.13  
 E: 16653297.50

**NW CORNER**  
**FOUND 3/8" PIPE 1'DEEP**  
**SET 1/2" REBAR YPC 17979 OVER**

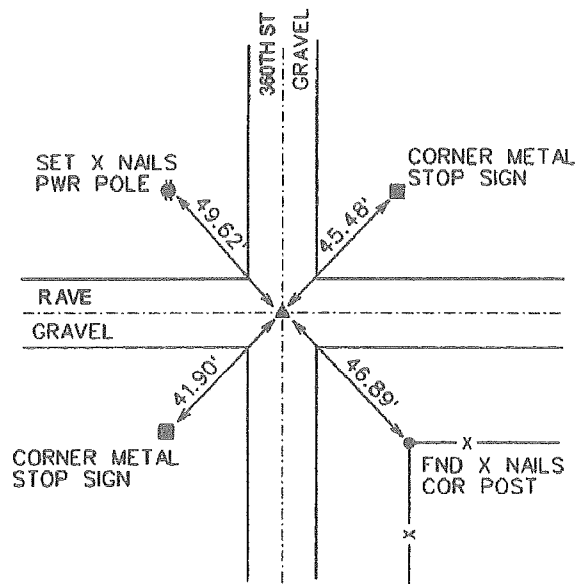
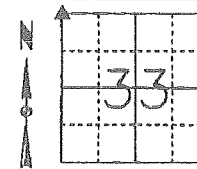



I hereby certify that this land surveying document was prepared and the related survey work was performed by me or under my direct personal supervision and that I am a duly licensed Professional Land Surveyor under the laws of the State of Iowa.

*Mike Schulte*      2016-01-22  
 Mike Schulte, PLS      Date

License Number 17979  
 My License Renewal Date is December 31, 2017

Pages or sheets covered by this seal:  
**SHEET 1 OF 1**

List Corners to be Indexed			
Corners	Section	Twp	Range
NW CORNER	33	83	37
NE CORNER	32	83	37
SW CORNER	28	83	37
SE CORNER	29	83	37