

Crawford County Recorder
Denise Meeves
Fee Book 2011-1059
05/02/2011 03:19PM
PLC PLAT CORNER CER
Book: Page: # Pages: 1
Total Fees: \$9.00

INDEXED Am
FOLLOW UP 7
PROOFED
SCANNED

PREPARED BY - TERENCE E. CRAWFORD - SUNDQUIST ENGINEERING - 120 S. MAIN, DENISON, IOWA 51442 - PHONE (712) 263-8118

**UNITED STATES PUBLIC LAND SURVEY CORNER CERTIFICATE
OF**

LAND SURVEY MONUMENT SITUATED IN SECTION 30, T 83 N, R 37 W OF
THE 5TH P.M., CRAWFORD COUNTY, IOWA.
PREVIOUSLY RECORDED IN BOOK , PAGE , OTHER

MONUMENT DESCRIPTION AND REMARKS

CENTER - SET PK NAIL IN 12"x6" CONCRETE SLAB ON SO. SIDE
OF CORNER POST 0.1' SO. & 1.0' DEEP, SET FROM LOCAL
EVIDENCE.

S1/4 CORNER - SET 5/8" DIA. X 18" IRON PIN W/YELLOW CAP
#8893 0.5' DEEP, RESET FROM OLD COUNTY TIES.

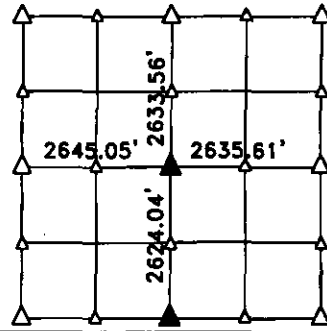

PLAN VIEW SHOWING RELATIVE LOCATION OF MONUMENT AND REFERENCE POINTS.

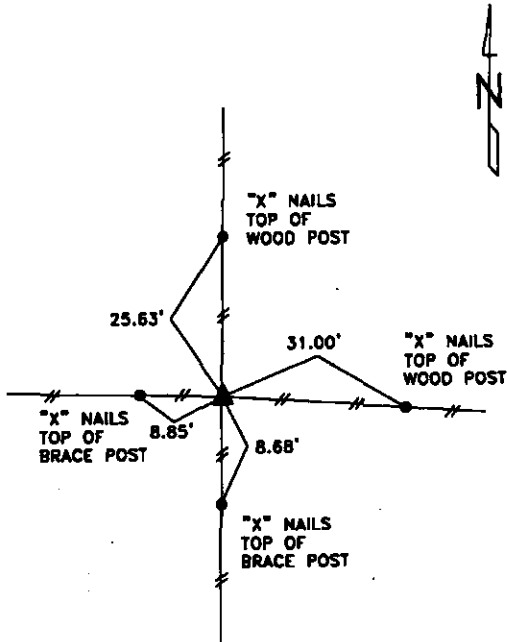

DISTANCES PLUMB CHAINED

CENTER OF SECTION 30-83-37

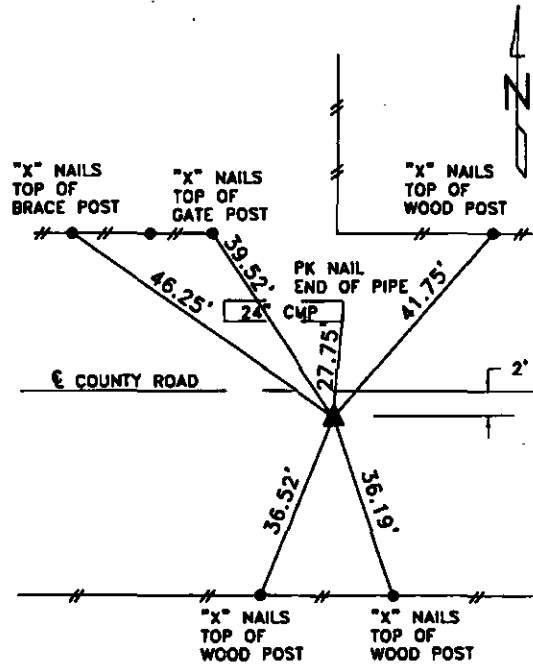

DISTANCES PLUMB CHAINED

S1/4 CORNER SECTION 30-83-37

I HEREBY CERTIFY THAT THIS LAND SURVEYING DOCUMENT WAS PREPARED
AND THE RELATED SURVEY WORK WAS PERFORMED BY ME OR UNDER MY
DIRECT PERSONAL SUPERVISION AND THAT I AM A DULY LICENSED LAND
SURVEYOR UNDER THE LAWS OF THE STATE OF IOWA.

Terence E. Crawford
TERENCE E. CRAWFORD DATE APR 01 2011
IA LICENSE NO. 8893 EXP. DATE DECEMBER 31, 2011

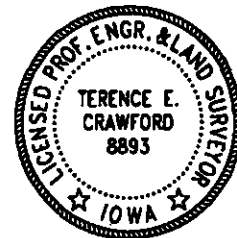

SE PROJECT NO. 20811
DRAWN BY: LLL