

INDEXED KM
 FOLLOW UP _____
 PROOFED _____
 SCANNED _____

Instrument #: 2018-1949
 09/19/2018 08:27:33 AM Total Pages: 1
 PLC PLAT CORNER CER
 Recording Fee: \$0.00 Transfer Tax: \$0
 Denise Meeves, Recorder, Crawford County Iowa



PREPARED BY: PAUL ASSMAN-CRAWFORD COUNTY ENGINEER'S OFFICE-COURTHOUSE-DENISON, IA.-712-263-2449

UNITED STATES PUBLIC LAND SURVEY CORNER CERTIFICATE OF

LAND SURVEY MONUMENT SITUATED IN HAYES TOWNSHIP, THE NORTHEAST CORNER OF SECTION 2, T-83N,
R-37W OF THE FIFTH P.M. CRAWFORD COUNTY, IOWA.

PREVIOUSLY RECORDED AS NO. 2006-2397

MONUMENT DESCRIPTION AND REMARKS

NORTHEAST CORNER SEC. 2-83-37

FOUND 1" BOLT IN ACCORDANCE WITH PREVIOUS TIES.
 COUNTY RESURFACED ROAD, PROJECT NO. FM-C024(117).
 SET 1/2" CARRIAGE BOLT AT SURFACE AND RETIED
 CORNER.

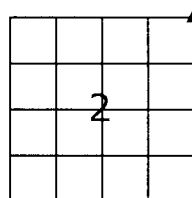

NORTHEAST CORNER SEC. 2-83-37

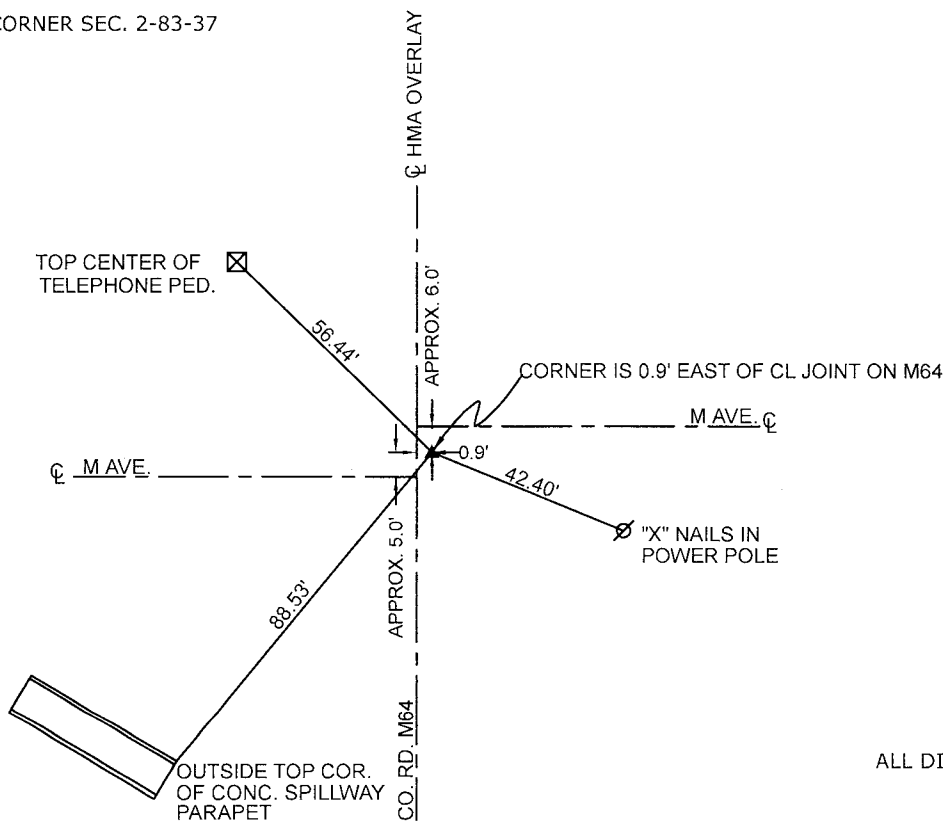

ALL DISTANCES ARE SLOPE CHAINED

CERTIFICATION:

I HEREBY CERTIFY THAT THIS LAND SURVEYING DOCUMENT WAS PREPARED AND THE RELATED SURVEY WORK WAS PERFORMED BY ME OR UNDER MY DIRECT PERSONAL SUPERVISION AND THAT I AM A DULY LICENSED LAND SURVEYOR UNDER THE LAWS OF THE STATE OF IOWA.

| | |
|----------------|----------------------|
| | 7/31/18 |
| Signature | Date of Survey |
| PAUL J. ASSMAN | 12-31-18 |
| Typed Name | License Renewal Date |
| 11982 | L.S. No. |

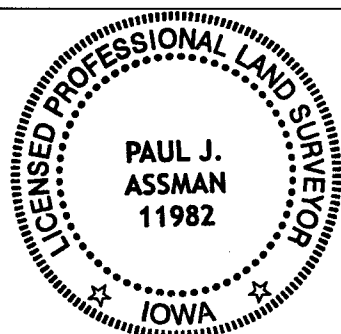

Pages covered by this seal 1