

This document prepared by : Semke & Associates - 712-792-2276
 Micheal G. Semke, L.S. #10318 - 716 N. Crawford St. - Carroll, Iowa

UNITED STATES PUBLIC LAND SURVEY CORNER CERTIFICATE
 OF

Land Survey Monuments situated in Section 23, Township 83 North, Range 37
 West, of the Fifth Principal Meridian, Crawford County, Iowa.
 Previously recorded in Book _____, Page _____ in County Recorder's Office.

(Show reason for preparing this certificate, the evidence and detailed procedures used in establishing the corner positions and monumentation found or placed.)

N 1/4 Corner Dug 20'x4'x6' Excavation w/Crawford
Co. Gradall - Fnd. C.M. 6' Deep -
Raised to 2" w/1/2" I.P. w/Yellow
Cap #10318

Note: All pins set are 1/2" x 24" Rerod w/Yellow Cap #10318 unless noted otherwise.

PLAN - VIEW

(Show a minimum of three reference ties to durable physical objects, relevant monuments and physical conditions that will enable recovery of the corner.)

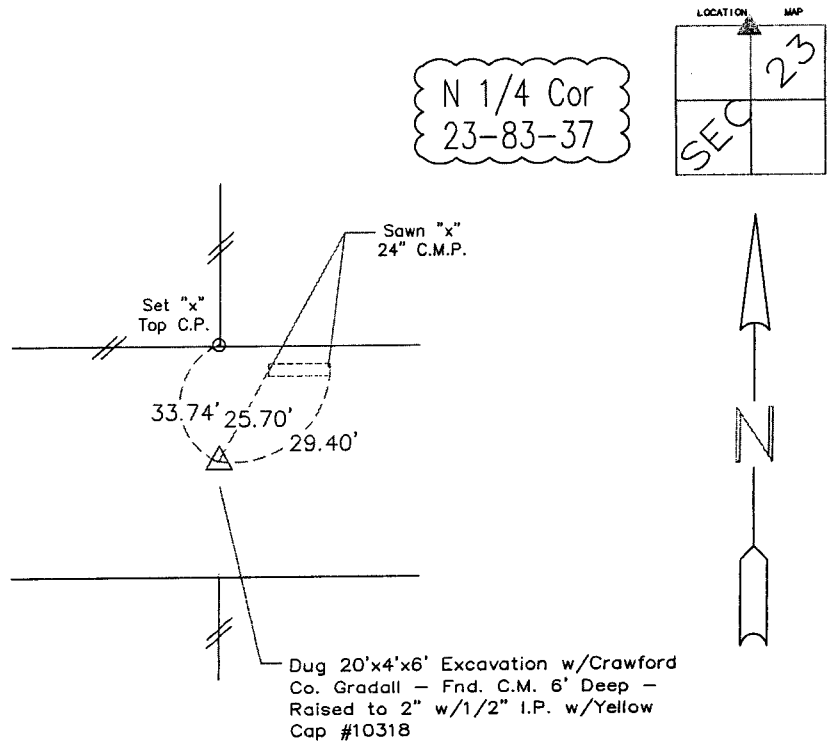

Note: all ties slope chained unless noted otherwise.

LICENSED LAND SURVEYOR

MICHEAL G. SEMKE

10318

IOWA

I HEREBY CERTIFY THAT THIS LAND SURVEYING DOCUMENT WAS PREPARED AND RELATED SURVEY WORK WAS PERFORMED BY ME OR UNDER MY DIRECT PERSONAL SUPERVISION AND THAT I AM A DULY LICENSED LAND SURVEYOR UNDER THE LAWS OF THE STATE OF IOWA.

Micheal G. Semke 12/1/16

Signature _____ Date _____

Micheal G. Semke, L.S. No. 10318

Printed of Typed Name _____

List Corners to be Indexed

Corners	Section	Twp	Range
N 1/4 Cor	23	83	37
S 1/4 Cor	14	83	37

Pages or sheets covered by this seal THIS PAGE My license renewal date is 12/31/07.