

INDEXED mg
 FOLLOW UP mg
 PROOFED mg
 SCANNED mg

□□ 
 Crawford County Recorder Denise Meeves
 Fee Book 2007-0099 REC013120
 01/10/2007 @1005AM # Pages 1
 PLC PLAT CORNER CRP
 Total Fees: \$7.00

PREPARED BY - TERENCE E. CRAWFORD - SUNDQUIST ENGINEERING - 120 S. MAIN, DENISON, IOWA 51442 - PHONE (712) 263-8118

**UNITED STATES PUBLIC LAND SURVEY CORNER CERTIFICATE
 OF**

LAND SURVEY MONUMENT SITUATED IN SECTION 22, T 83 N, R 37 W OF
 THE 5TH P.M., CRAWFORD COUNTY, IOWA.
 PREVIOUSLY RECORDED IN BOOK _____, PAGE _____, OTHER 2004-1462

MONUMENT DESCRIPTION AND REMARKS

NE CORNER - FOUND IRON PIN W/CAP #10318 0.3' DEEP.

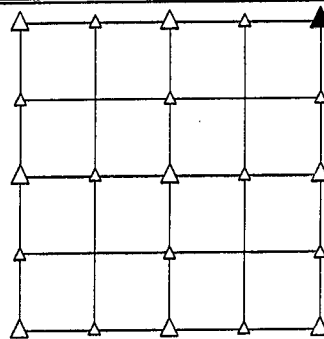

PLAN VIEW SHOWING RELATIVE LOCATION OF MONUMENT AND REFERENCE POINTS.

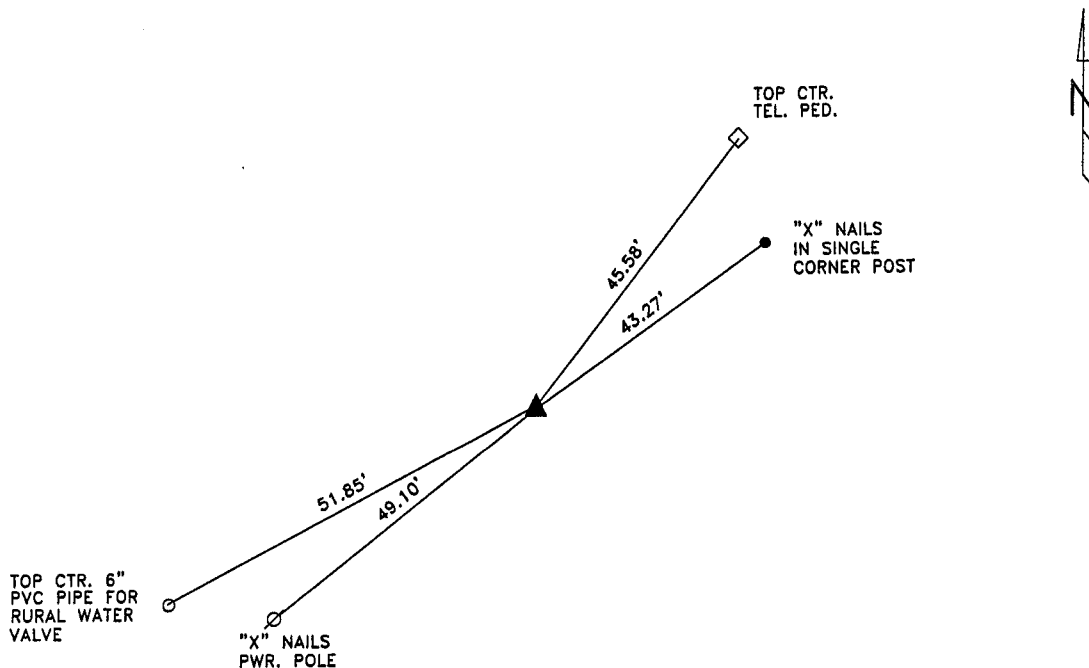

DISTANCES PLUMB CHAINED

NE CORNER SECTION 22-83-37

I HEREBY CERTIFY THAT THIS LAND SURVEYING DOCUMENT WAS PREPARED AND THE RELATED SURVEY WORK WAS PERFORMED BY ME OR UNDER MY DIRECT PERSONAL SUPERVISION AND THAT I AM A DULY LICENSED LAND SURVEYOR UNDER THE LAWS OF THE STATE OF IOWA.

Terence E. Crawford JAN 05 2007
 TERENCE E. CRAWFORD DATE
 IA LICENSE NO. 8893 EXP. DATE DECEMBER 31, 2007

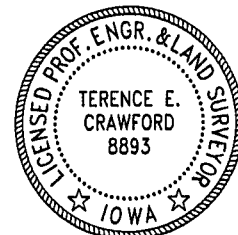

SE PROJECT NO. 26306
 DRAWN BY: LLL