

INDEXED DM/DM  
 FOLLOW UP DM  
 PROOFED DM  
 SCANNED DM

**Instrument #: 2021-1224**  
 06/04/2021 09:29:34 AM Total Pages: 1  
 PLC PLAT COR CERT  
 Recording Fee: \$0.00 Transfer Tax: \$0  
 Denise Meeves, Recorder, Crawford County Iowa



PREPARED BY: PAUL ASSMAN-CRAWFORD COUNTY ENGINEER'S OFFICE-COURTHOUSE-DENISON, IA.-712-263-2449

## UNITED STATES PUBLIC LAND SURVEY CORNER CERTIFICATE OF

LAND SURVEY MONUMENT SITUATED IN HAYES TOWNSHIP, THE NORTHEAST CORNER OF SECTION 1, T-83N,  
R-37W OF THE FIFTH P.M. CRAWFORD COUNTY, IOWA.

PREVIOUSLY RECORDED AS NO. 2006-2395

### MONUMENT DESCRIPTION AND REMARKS

NORTHEAST CORNER SEC. 1-83-37

FOUND 1/2" REBAR WITH YELLOW CAP 0.5' DEEP AND RECORDED LOCATION OF CORNER. COUNTY GRADED ROAD, BUT DID NOT DISTURB CORNER. RETIED CORNER.

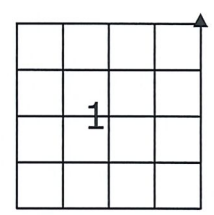

NORTHEAST CORNER SEC. 1-83-37

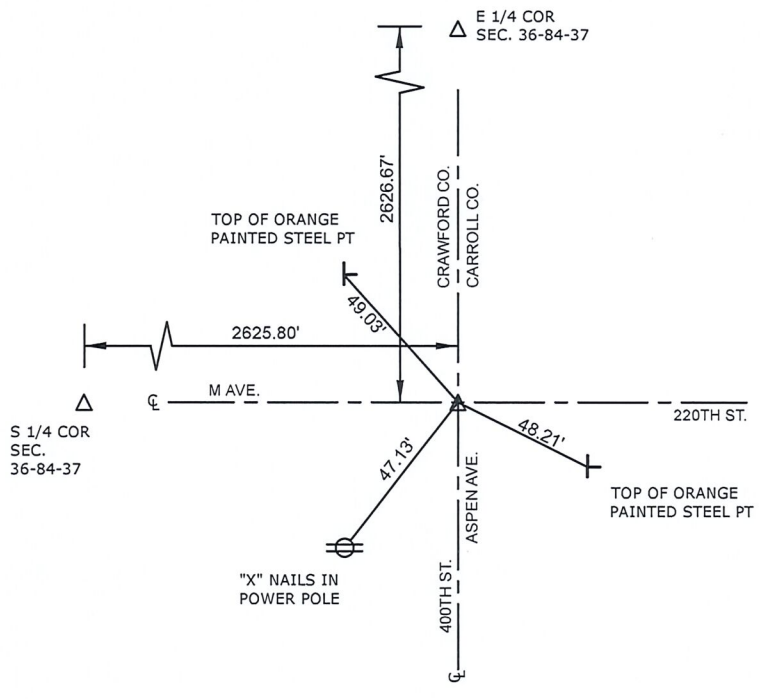

ALL DISTANCES ARE SLOPE CHAINED

**CERTIFICATION:**

I HEREBY CERTIFY THAT THIS LAND SURVEYING DOCUMENT WAS PREPARED AND THE RELATED SURVEY WORK WAS PERFORMED BY ME OR UNDER MY DIRECT PERSONAL SUPERVISION AND THAT I AM A DULY LICENSED LAND SURVEYOR UNDER THE LAWS OF THE STATE OF IOWA.

Paul J. Assman  
Signature

5/27/21  
Date of Survey

PAUL J. ASSMAN                      11982                      12-31-22  
 Typed Name                      L.S. No.                      License Renewal Date  
 Pages covered by this seal 1

