

INDEXED ME
 FOLLOW UP _____
 PROOFED _____
 SCANNED _____

REC017057
 Crawford County Recorder
 Denise Meeves
Fee Book 2008-0023
 01/04/2008 @ 11:05AM
 PLC PLAT CORNER CER # Pages: 1
 Book: Page: \$7.00
 Total Fees: \$7.00

PREPARED BY - TERENCE E. CRAWFORD - SUNDQUIST ENGINEERING - 120 S. MAIN, DENISON, IOWA 51442 - PHONE (712) 263-8118

**UNITED STATES PUBLIC LAND SURVEY CORNER CERTIFICATE
 OF**

LAND SURVEY MONUMENT SITUATED IN SECTION 17, T 83 N, R 37 W OF
 THE 5TH P.M., CRAWFORD COUNTY, IOWA.
 PREVIOUSLY RECORDED IN BOOK _____, PAGE _____, OTHER _____

MONUMENT DESCRIPTION AND REMARKS

SW CORNER - FOUND LEAD PLUG FLUSH IN PAVEMENT.
 S1/4 CORNER - SET 5/8" DIA. X 18" IRON PIN W/YELLOW CAP
 #8893 0.4' DEEP, SET FROM LOCAL EVIDENCE.

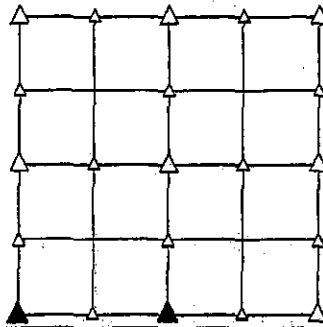

PLAN VIEW SHOWING RELATIVE LOCATION OF MONUMENT AND REFERENCE POINTS.

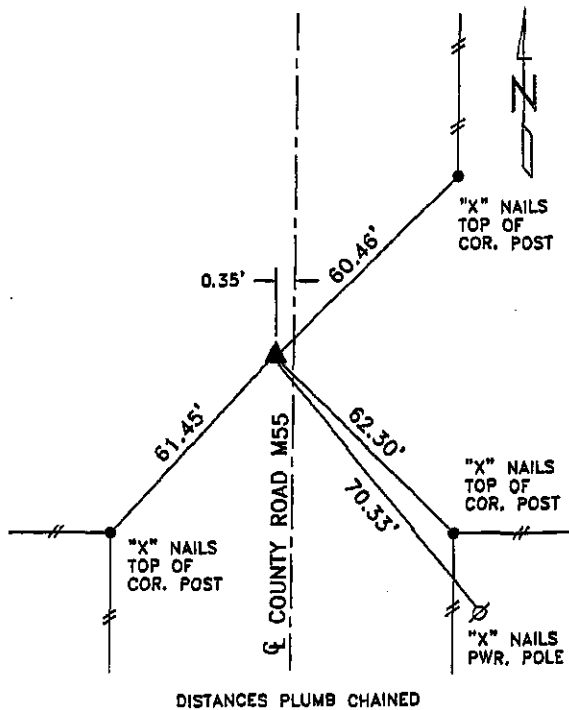

DISTANCES PLUMB CHAINED

SW CORNER SECTION 17-83-37

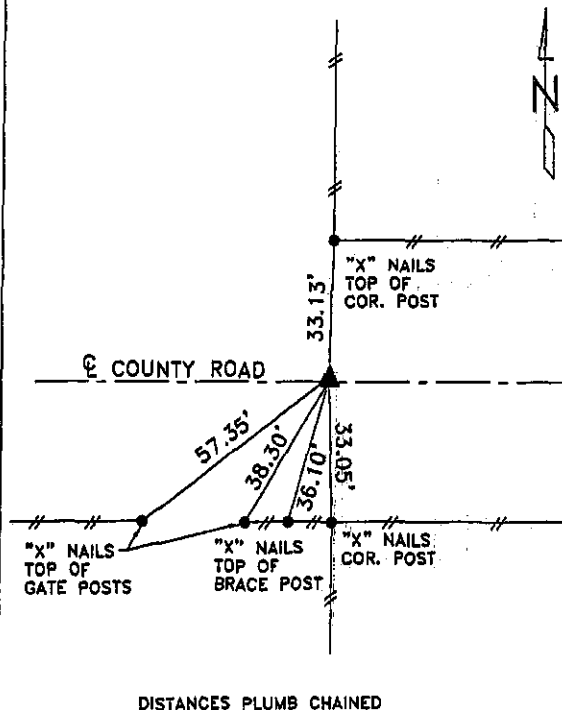

DISTANCES PLUMB CHAINED

S1/4 CORNER SECTION 17-83-37

I HEREBY CERTIFY THAT THIS LAND SURVEYING DOCUMENT WAS PREPARED AND THE RELATED SURVEY WORK WAS PERFORMED BY ME OR UNDER MY DIRECT PERSONAL SUPERVISION AND THAT I AM A DULY LICENSED LAND SURVEYOR UNDER THE LAWS OF THE STATE OF IOWA.

Terence E. Crawford DEC 03 2007
 TERENCE E. CRAWFORD DATE
 IA LICENSE NO. 8893 EXP. DATE DECEMBER 31, 2007

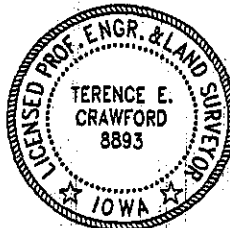

SE PROJECT NO. 24307
 DRAWN BY: LLL