

INDEXED DM
 FOLLOW UP 7
 PROOFED _____
 SCANNED _____

PREPARED BY - TERENCE E. CRAWFORD - SUNDQUIST ENGINEERING - 120 S. MAIN, DENISON, IOWA 51442 - PHONE (712) 263-8118

**UNITED STATES PUBLIC LAND SURVEY CORNER CERTIFICATE
 OF**

LAND SURVEY MONUMENT SITUATED IN SECTION 19, T 83 N, R 37 W OF
 THE 5TH P.M., CRAWFORD COUNTY, IOWA.
 PREVIOUSLY RECORDED IN BOOK _____, PAGE _____, OTHER _____

MONUMENT DESCRIPTION AND REMARKS

W1/4 CORNER - FOUND 1/2" DIA. IRON PIN 0.7' DEEP.

CENTER - SET 5/8" DIA. X 18" IRON PIN W/YELLOW CAP #8893
 FLUSH, CORNER IS ON NO. SIDE OF RR. TIE COR.
 POST (LEANING), SET FROM LOCAL EVIDENCE.

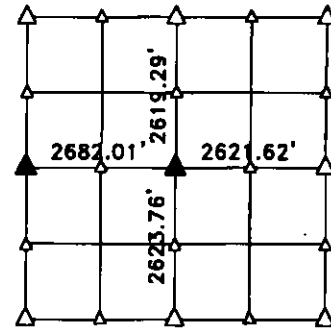

PLAN VIEW SHOWING RELATIVE LOCATION OF MONUMENT AND REFERENCE POINTS.

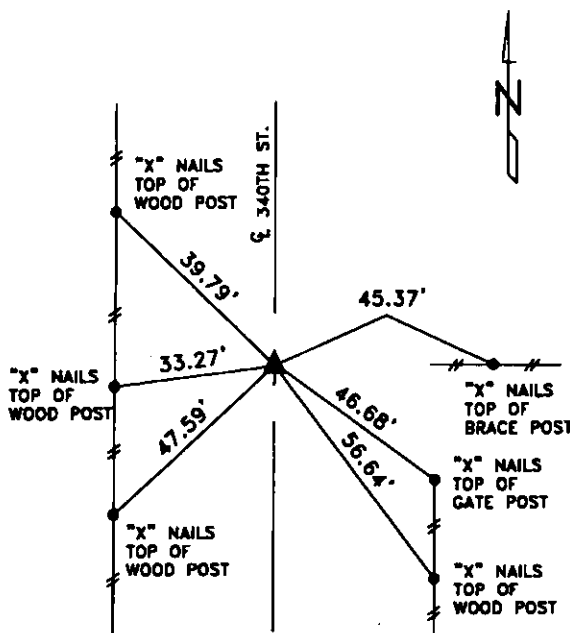

DISTANCES PLUMB CHAINED

W1/4 CORNER SECTION 19-83-37

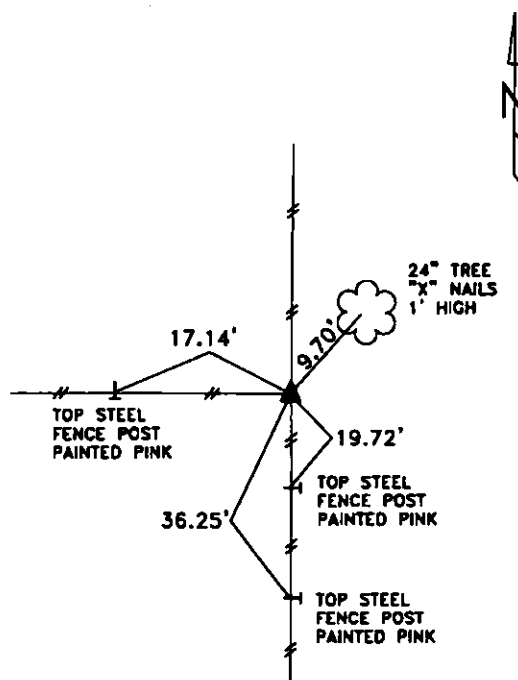

DISTANCES PLUMB CHAINED

CENTER OF SECTION 19-83-37

I HEREBY CERTIFY THAT THIS LAND SURVEYING DOCUMENT WAS PREPARED
 AND THE RELATED SURVEY WORK WAS PERFORMED BY ME OR UNDER MY
 DIRECT PERSONAL SUPERVISION AND THAT I AM A DULY LICENSED LAND
 SURVEYOR UNDER THE LAWS OF THE STATE OF IOWA.

Terence E. Crawford
 TERENCE E. CRAWFORD

IA LICENSE NO. 8893

APR 01 2011

DATE

EXP. DATE DECEMBER 31, 2011

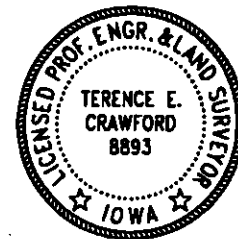

SE PROJECT NO. 20811
 DRAWN BY: LLL