

INDEXED MC
 FOLLOW UP _____
 PROOFED _____
 SCANNED _____

REC017058
 Crawford County Recorder
 Denise Meeves
Fee Book 2008-0024
 01/04/2008 @11:06AM
 PLC PLAT CORNER CER # Pages: 1
 Book: _____ Page: _____
 Total Fees: \$7.00

PREPARED BY - TERENCE E. CRAWFORD - SUNDQUIST ENGINEERING - 120 S. MAIN, DENISON, IOWA 51442 - PHONE (712) 263-8118

UNITED STATES PUBLIC LAND SURVEY CORNER CERTIFICATE OF

LAND SURVEY MONUMENT SITUATED IN SECTION 17, T. 83 N, R. 37 W OF
 THE 5TH P.M., CRAWFORD COUNTY, IOWA.
 PREVIOUSLY RECORDED IN BOOK _____, PAGE _____, OTHER _____

MONUMENT DESCRIPTION AND REMARKS

CENTER - FOUND IRON PIN W/CAP #6806 0.2' NO. OF BROKEN COR. POST AND 0.4' ABOVE GROUND.

E1/4 CORNER - SET 5/8" DIA. X 18" IRON PIN W/YELLOW CAP #8893 0.5' DEEP, DUG & PROBED COULD NOT FIND CORNER, RESET FROM OLD COUNTY TIES.

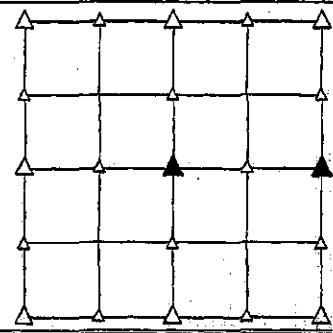

PLAN VIEW SHOWING RELATIVE LOCATION OF MONUMENT AND REFERENCE POINTS.

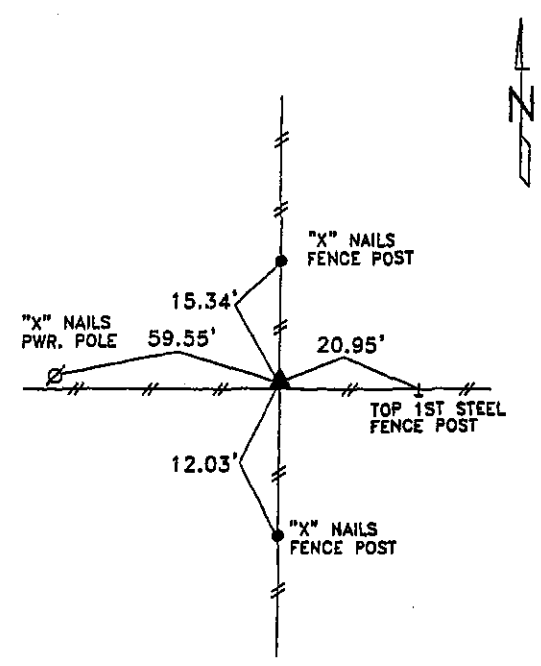

DISTANCES PLUMB CHAINED

CENTER OF SECTION 17-83-37

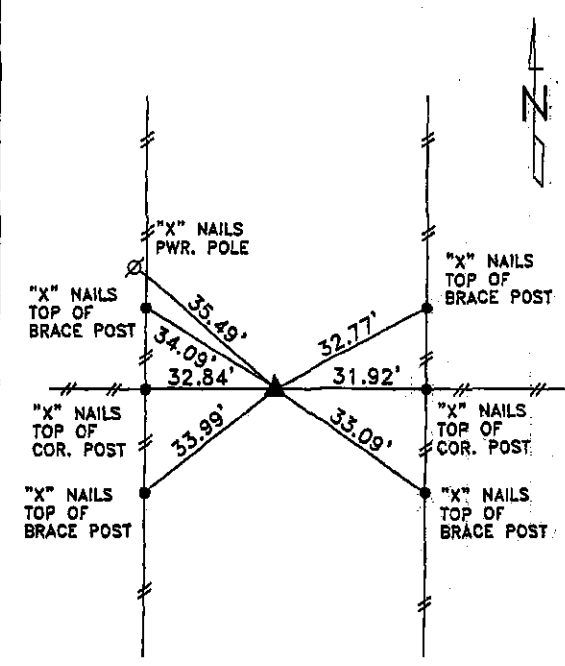

DISTANCES PLUMB CHAINED

E1/4 CORNER SECTION 17-83-37

I HEREBY CERTIFY THAT THIS LAND SURVEYING DOCUMENT WAS PREPARED AND THE RELATED SURVEY WORK WAS PERFORMED BY ME OR UNDER MY DIRECT PERSONAL SUPERVISION AND THAT I AM A DULY LICENSED LAND SURVEYOR UNDER THE LAWS OF THE STATE OF IOWA.

Terence E. Crawford
 TERENCE E. CRAWFORD
 IA LICENSE NO. 8893

DEC 03 2007
 DATE
 EXP. DATE DECEMBER 31, 2007

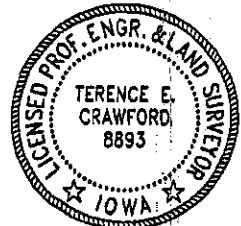

SE PROJECT NO. 24307
 DRAWN BY: LLL