

INDEX \_\_\_\_\_  
 SCAN \_\_\_\_\_  
 FOLLOW UP \_\_\_\_\_  
 PROOF \_\_\_\_\_

Instrument #: 2022-1180  
 05/05/2022 01:10:10 PM Total Pages: 1  
 PLC PLAT COR CERT  
 Recording Fee: \$0.00 Transfer Tax: \$0  
 Denise Meeves, Recorder, Crawford County Iowa



PREPARED BY: PAUL ASSMAN-CRAWFORD COUNTY ENGINEER'S OFFICE-COURTHOUSE-DENISON, IA.-712-263-2449

UNITED STATES PUBLIC LAND SURVEY CORNER CERTIFICATE  
 OF

LAND SURVEY MONUMENT SITUATED IN HAYES TOWNSHIP, WEST 1/4 CORNER OF SECTION 14, T-83N, R-37W  
 OF THE FIFTH P.M. CRAWFORD COUNTY, IOWA.

PREVIOUSLY RECORDED AS NO. 2008-3089

MONUMENT DESCRIPTION AND REMARKS

WEST 1/4 CORNER SEC. 14-83-37

SEARCHED FOR BUT DID NOT FIND CORNER. FOUND 4  
 TIES INDICATED IN PREVIOUS CERTIFICATE# 2008-3089  
 AND RECORDED THEIR LOCATION. USED EXISTING TIES  
 TO ESTABLISH CORNER LOCATION. COUNTY GRADED  
 ROAD AND SET 5/8" X 18" REBAR WITH RED CAP #11982  
 1.0' DEEP AND RETIED.

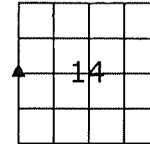

WEST 1/4 CORNER SEC. 14-83-37

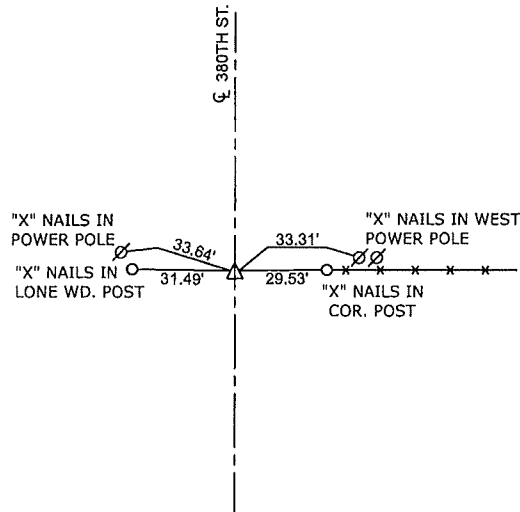

ALL TIE DISTANCES ARE MEASURED HORIZONTALLY USING GPS

CERTIFICATION:

I HEREBY CERTIFY THAT THIS LAND SURVEYING DOCUMENT WAS PREPARED AND THE RELATED SURVEY  
 WORK WAS PERFORMED BY ME OR UNDER MY DIRECT PERSONAL SUPERVISION AND THAT I AM A DULY  
 LICENSED LAND SURVEYOR UNDER THE LAWS OF THE STATE OF IOWA.

*Paul J. Assman*  
 Signature

5/4/22  
 Date of Survey

PAUL J. ASSMAN  
 Typed Name

11982  
 L.S. No.

12-31-22  
 License Renewal Date

Pages covered by this seal 1

