

INDEXED KM  
 FOLLOW UP \_\_\_\_\_  
 PROOFED \_\_\_\_\_  
 SCANNED \_\_\_\_\_

Instrument #: 2018-1951  
 09/19/2018 08:27:33 AM Total Pages: 1  
 PLC PLAT CORNER CER  
 Recording Fee: \$0.00 Transfer Tax: \$0  
 Denise Meeves, Recorder, Crawford County Iowa



PREPARED BY: PAUL ASSMAN-CRAWFORD COUNTY ENGINEER'S OFFICE-COURTHOUSE-DENISON, IA.-712-263-2449

## UNITED STATES PUBLIC LAND SURVEY CORNER CERTIFICATE OF

LAND SURVEY MONUMENT SITUATED IN HAYES TOWNSHIP, THE NORTHEAST CORNER OF SECTION 14, T-83N,  
R-37W OF THE FIFTH P.M. CRAWFORD COUNTY, IOWA.

PREVIOUSLY RECORDED AS NO. 2016-1880

### MONUMENT DESCRIPTION AND REMARKS

NORTHEAST CORNER SEC. 14-83-37

FOUND PK NAIL IN ACCORDANCE WITH PREVIOUS  
 CORNER TIES. COUNTY RESURFACED ROAD, PROJECT NO.  
 FM-C024(117). SET 1/2" CARRIAGE BOLT AT SURFACE  
 AND RETIED CORNER.

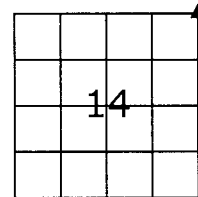

NORTHEAST CORNER SEC. 14-83-37

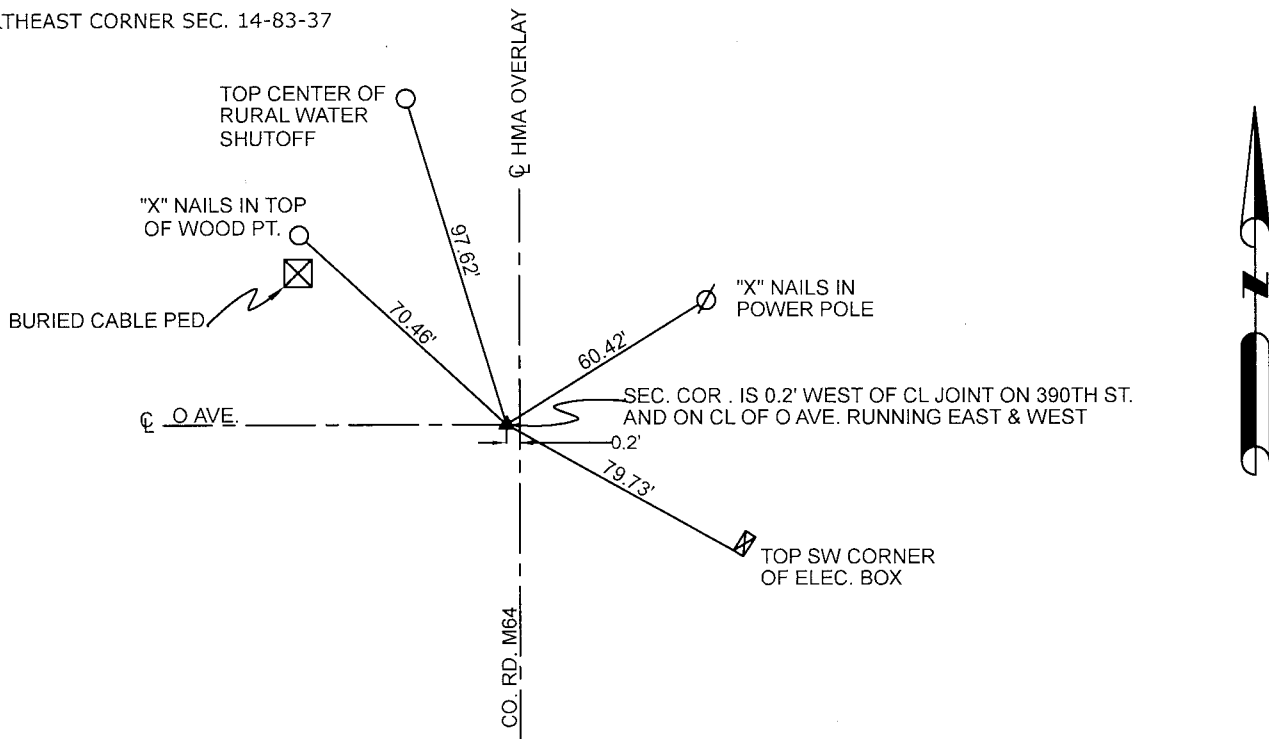

ALL DISTANCES ARE SLOPE CHAINED

**CERTIFICATION:**

I HEREBY CERTIFY THAT THIS LAND SURVEYING DOCUMENT WAS PREPARED AND THE RELATED SURVEY WORK WAS PERFORMED BY ME OR UNDER MY DIRECT PERSONAL SUPERVISION AND THAT I AM A DULY LICENSED LAND SURVEYOR UNDER THE LAWS OF THE STATE OF IOWA.

|                |                      |
|----------------|----------------------|
|                | 7/31/18              |
| Signature      | Date of Survey       |
| PAUL J. ASSMAN | 12-31-18             |
| Typed Name     | License Renewal Date |
| 11982          | L.S. No.             |

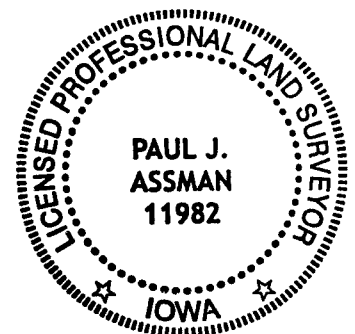

Pages covered by this seal 1