

INDEXED *MY FILE*
 FOLLOW UP *1/9*
 PREPARED *YFB*
 SCHEDULED *12/9*

Crawford County Recorder
 Denise Meeves
Fee Book 2008-3377
 12/17/2008 @12:46PM
 PLC PLAT CORNER CER
 Book: Page: # Pages: 1
 Total Fees: \$0.00

PREPARED BY: MICKAEL F. BERNDT - CRAWFORD COUNTY ENGINEER'S OFFICE - COURTHOUSE - DENISON, IA. - 712-263-2449

**UNITED STATES PUBLIC LAND SURVEY CORNER CERTIFICATE
 OF
 LAND SURVEY MONUMENT SITUATED IN HANOVER TOWNSHIP, THE NORTHWEST
 CORNER OF SECTION 10, T-84N, R-40W OF THE FIFTH P.M. CRAWFORD COUNTY, IOWA.**

PREVIOUSLY RECORDED AS NO.

MONUMENT DESCRIPTION AND REMARKS

NORTHWEST CORNER SEC. 10-84-40

DATE SET: 10-31-08

FOUND CM 3.2' DEEP. SET 5/8" X 14" REBAR, WITH YELLOW CAP NO. 14808, 8" DEEP OVER IT.

NORTHWEST CORNER SEC. 10-84-40

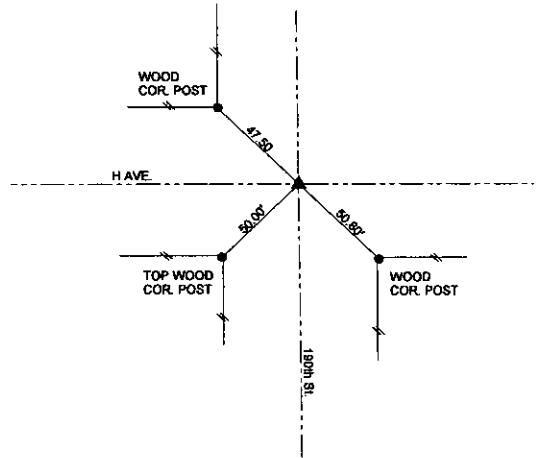

ALL DISTANCES ARE SLOPED CHAINED
 ALL TIES ARE "X" NAILS UNLESS NOTED.

CORNER: NORTHWEST
 SECTION: 10
 TOWNSHIP: 84N
 RANGE: 40W

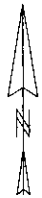
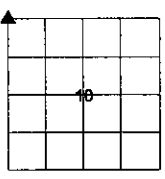

CERTIFICATION:

I HEREBY CERTIFY THAT THIS LAND SURVEYING DOCUMENT WAS PREPARED AND THE RELATED SURVEY WORK WAS PERFORMED BY ME OR UNDER MY DIRECT PERSONAL SUPERVISION AND THAT I AM A DULY LICENSED LAND SURVEYOR UNDER THE LAWS OF THE STATE OF IOWA.

Mickael F. Berndt
 Signature

10-31-08
 Date of Survey

MICKAEL F. BERNDT
 Typed Name

14808
 L.S. No.

Dec. 31, 2010
 License Renewal Date

Pages covered by this seal 1

