

# SECTION CORNER CERTIFICATE

LAND SURVEY MONUMENT SITUATED IN SECTION 34, T84 N, R40 W OF THE 5TH P.M., CRAWFORD COUNTY, IOWA.

PREVIOUSLY RECORDED IN BOOK \_\_\_\_\_, PAGE \_\_\_\_\_, OTHER \_\_\_\_\_

DESCRIPTION OF EVIDENCE FOUND  
E 1/4 COR. - FOUND C.M. 0.20' DEEP

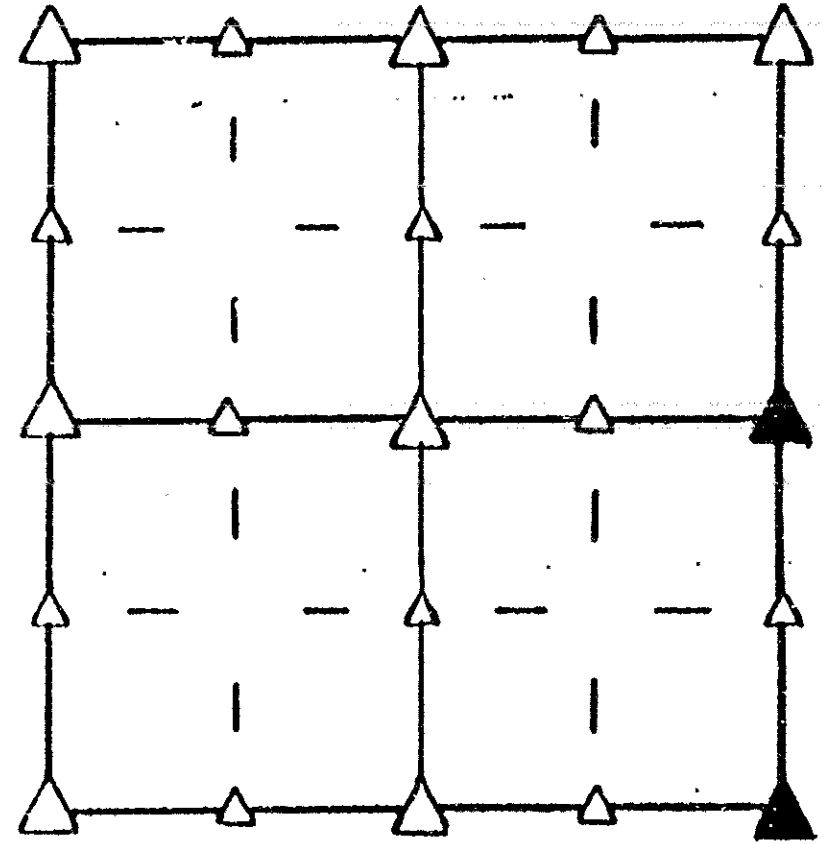

SE. COR. - SET P.K. NAIL FROM IOWA  
D.O.T. TIES

SKETCH SHOWING RELATIVE LOCATION OF MONUMENT AND REFERENCE POINTS. DESCRIPTION OF MONUMENT AND/OR ACCESSORIES ESTABLISHED.

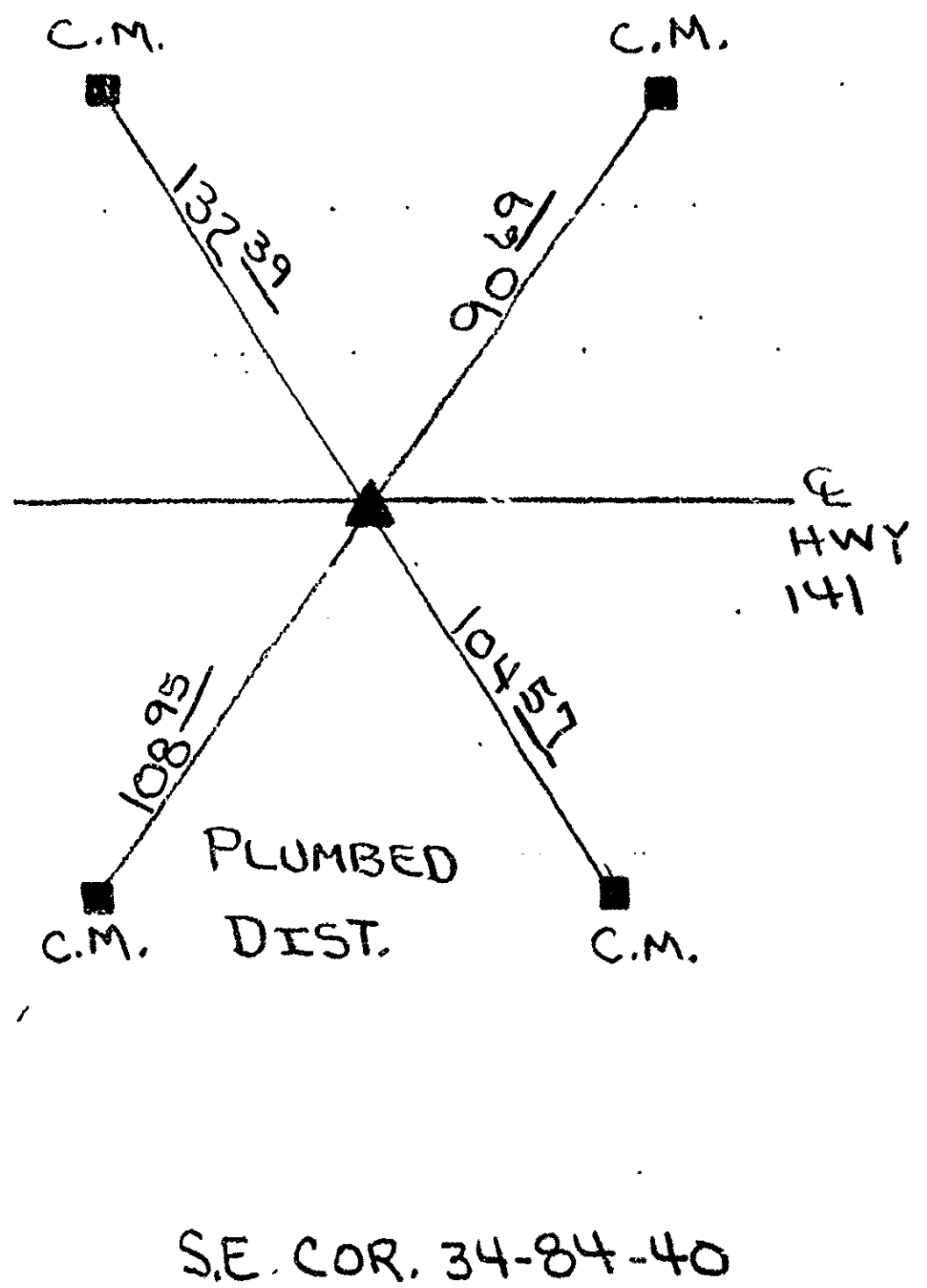
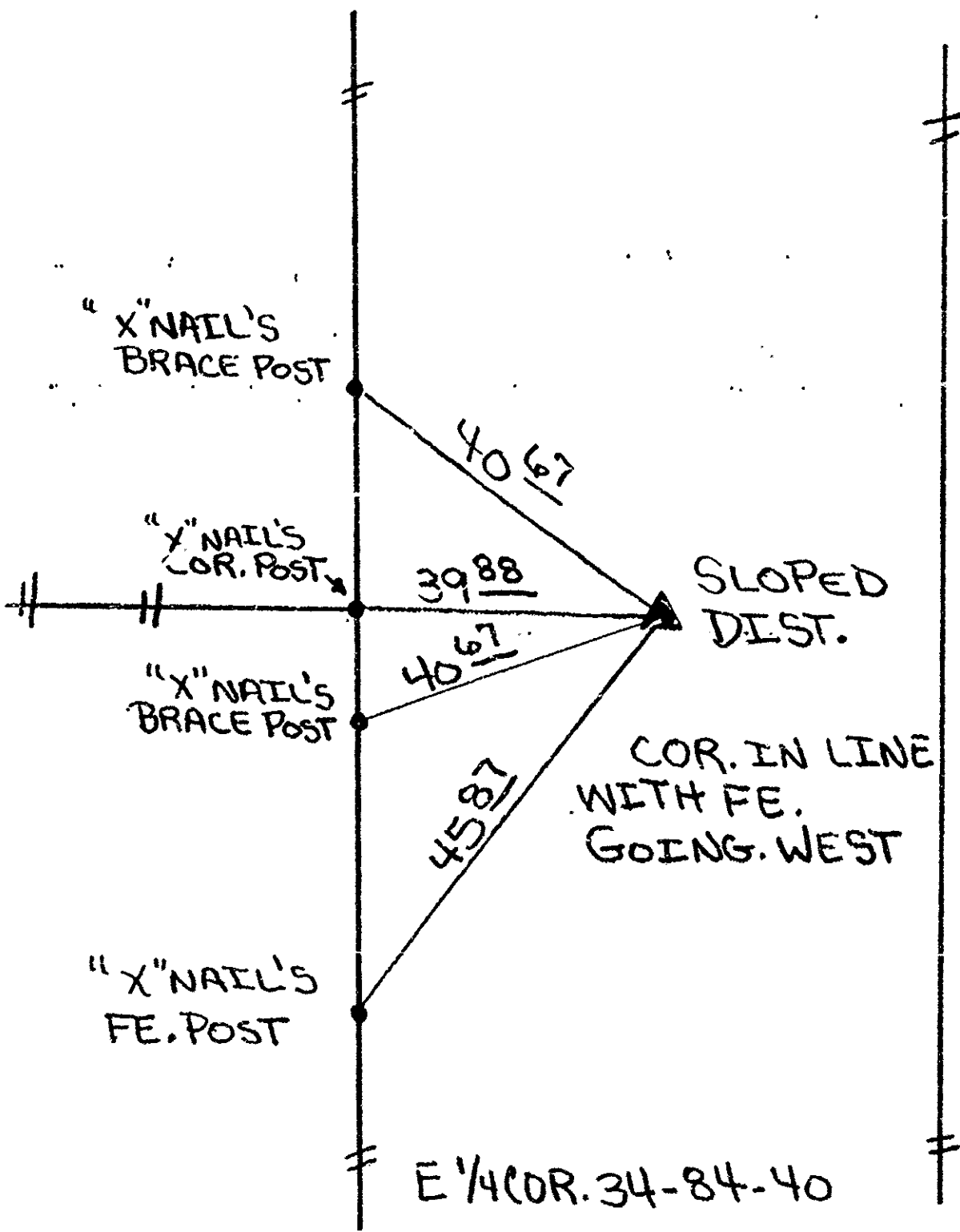

I HEREBY CERTIFY THAT THIS PLAT, MAP, SURVEY OR REPORT WAS MADE BY ME OR UNDER MY DIRECT PERSONAL SUPERVISION AND THAT I AM A DULY REGISTERED LAND SURVEYOR UNDER THE LAWS OF THE STATE OF IOWA.

*Terence E. Crawford*  
\_\_\_\_\_  
Terence E. Crawford

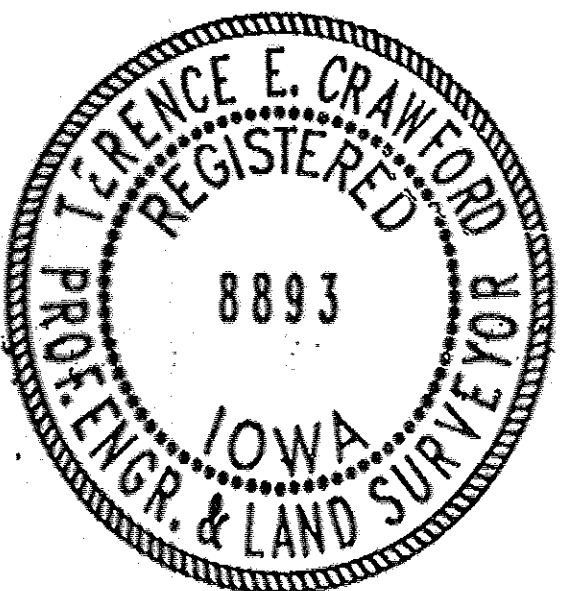

date JAN 06 1994

la reg. no. 8893

RECORDING OFFICER

FILED DENISON, IOWA  
CRAWFORD COUNTY

94 JAN 12 AM 8:51

INST. NO. 94-0098  
DENISE JURGENSEN, RECORDER

*Denise Jurgensen*  
FEE \$ 6.00

INDEXED ME  
FOLLOW UP \_\_\_\_\_  
PROOFED \_\_\_\_\_