

INDEXED KM
 FOLLOW UP _____
 PROOFED _____
 SCANNED _____

Instrument #: 2018-1927
 09/19/2018 08:27:33 AM Total Pages: 1
 PLC PLAT CORNER CER
 Recording Fee: \$0.00 Transfer Tax: \$0
 Denise Meeves, Recorder, Crawford County Iowa



PREPARED BY: PAUL ASSMAN-CRAWFORD COUNTY ENGINEER'S OFFICE-COURTHOUSE-DENISON, IA.-712-263-2449

UNITED STATES PUBLIC LAND SURVEY CORNER CERTIFICATE OF

LAND SURVEY MONUMENT SITUATED IN HANOVER TOWNSHIP, THE NORTH 1/4 CORNER OF SECTION 33, T-84N,
R-40W OF THE FIFTH P.M. CRAWFORD COUNTY, IOWA.

PREVIOUSLY RECORDED AS NO. 97-2491

MONUMENT DESCRIPTION AND REMARKS

NORTH 1/4 CORNER SEC. 33-84-40

FOUND 1" BOLT 0.5' DEEP AND 1.5' EAST OF NORTH/SOUTH FENCE LINE IN ACCORDANCE WITH PREVIOUS TIES. COUNTY GRADED ROAD, PROJECT NO. LG40-33/34N. VERIFIED CORNER TO BE UNDISTURBED. RETIED CORNER.

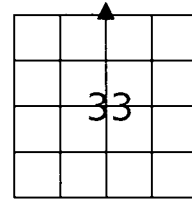

NORTH 1/4 CORNER SEC. 33-84-40

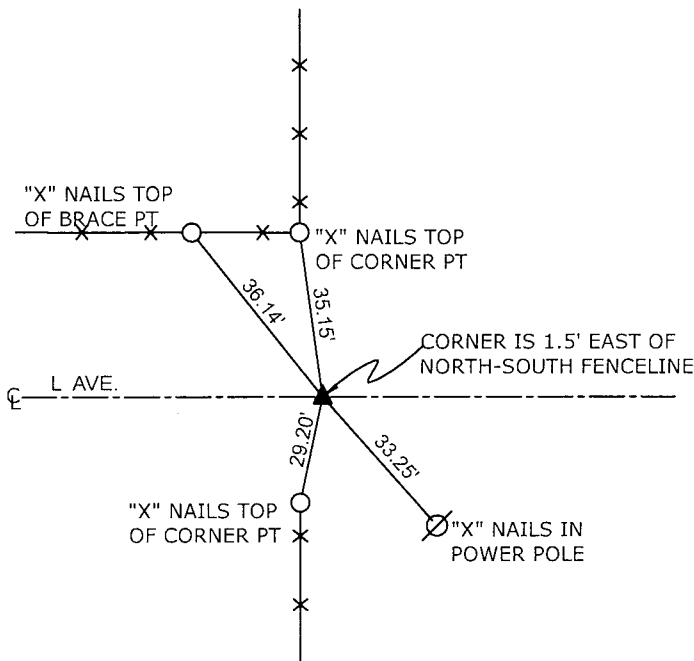

ALL DISTANCES ARE SLOPE CHAINED

CERTIFICATION:

I HEREBY CERTIFY THAT THIS LAND SURVEYING DOCUMENT WAS PREPARED AND THE RELATED SURVEY WORK WAS PERFORMED BY ME OR UNDER MY DIRECT PERSONAL SUPERVISION AND THAT I AM A DULY LICENSED LAND SURVEYOR UNDER THE LAWS OF THE STATE OF IOWA.

	7/31/18
Signature	Date of Survey
PAUL J. ASSMAN	12-31-18
Typed Name	License Renewal Date
11982	11982
L.S. No.	L.S. No.

