

UNITED STATES PUBLIC LAND SURVEY CORNER CERTIFICATE OF

LAND SURVEY MONUMENT SITUATED IN SECTION 18, T 84 N, R 39 W OF
THE 5TH P.M., CRAWFORD COUNTY, IOWA.
PREVIOUSLY RECORDED IN BOOK _____, PAGE _____, OTHER _____

MONUMENT DESCRIPTION AND REMARKS

W1/4 CORNER - FOUND 5/8" IRON PIN 15" DEEP

SW CORNER - FOUND IRON PIN CM 22" DEEP, RAISED WITH 5/8"
IRON PIN W/CAP #8893 4" DEEP

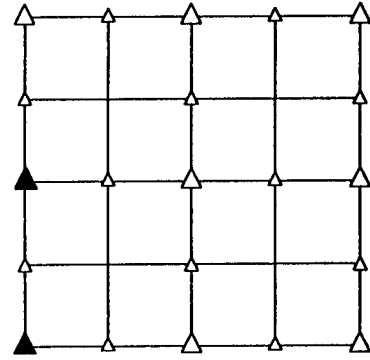

PLAN VIEW SHOWING RELATIVE LOCATION OF MONUMENT AND REFERENCE POINTS.

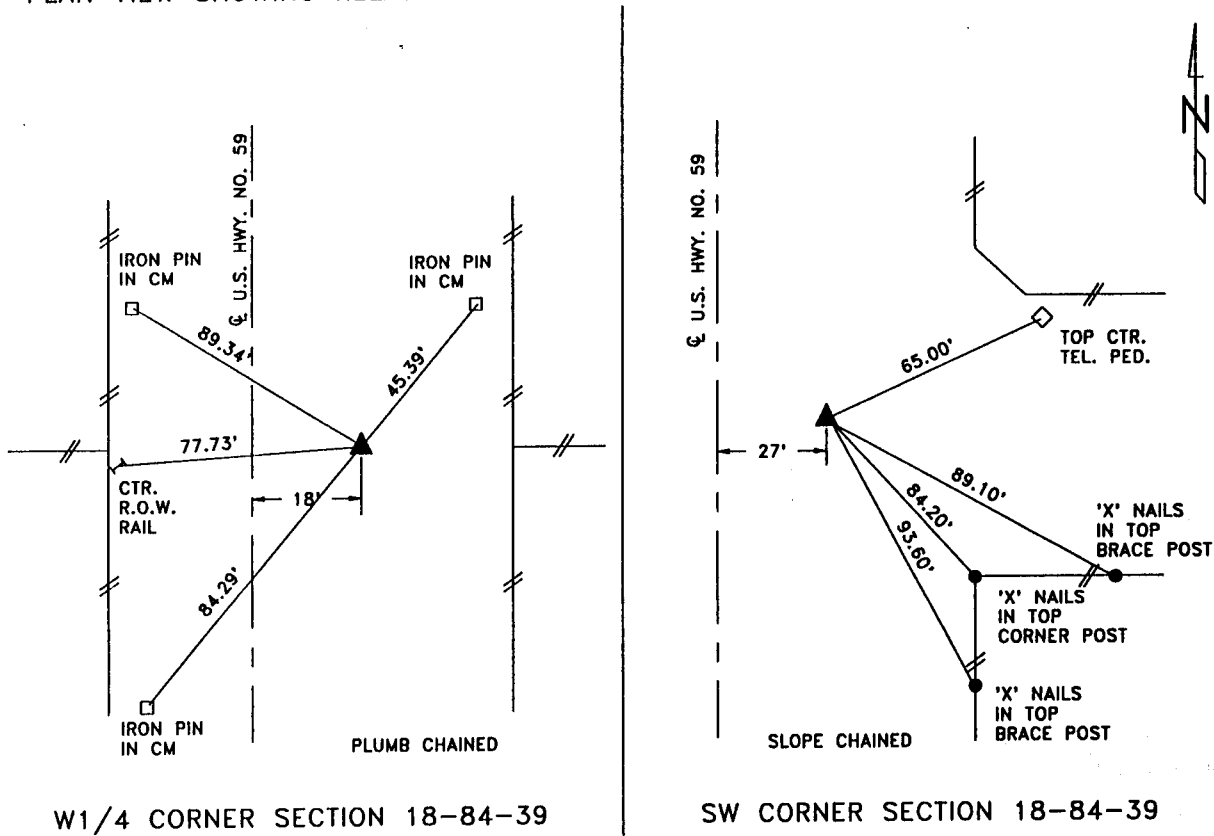

I HEREBY CERTIFY THAT THE SURVEY WORK WAS COMPLETED AND THIS LAND SURVEYING DOCUMENT WAS PREPARED BY ME OR UNDER MY DIRECT PERSONAL SUPERVISION AND THAT I AM A DULY REGISTERED LAND SURVEYOR UNDER THE LAWS OF THE STATE OF IOWA.

Terence E. Crawford
TERENCE E. CRAWFORD

7-25-96
DATE

RECORDING OFFICER

FILED DENISON, IOWA
CRAWFORD COUNTY

96 AUG -2 PM 12:56

INST. NO. 96-2221
DENISE MEEVES, RECORDER
Denise Meeves
FEE 6.00

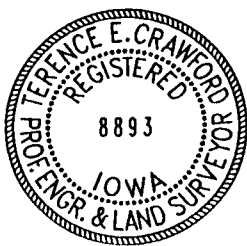

IA REG. NO. 8893
EXP. DATE DECEMBER 31, 1997

SE PROJECT NO. 2426

SUNDQUIST ENGINEERING, P.C.
120 SOUTH MAIN, P.O. BOX 220
DENISON, IOWA 51442 PH. (712)263-8118

INDEXED DM
FOLLOW UP WJ
PROOFED WJ