

SECTION CORNER CERTIFICATE

LAND SURVEY MONUMENT SITUATED IN SECTION 9, T 84 N, R 39 W OF THE 5TH P.M., CRAWFORD COUNTY, IOWA.

PREVIOUSLY RECORDED IN BOOK _____, PAGE _____, OTHER _____

DESCRIPTION OF EVIDENCE FOUND

W 1/4 COR. - SET IRON PIN W/CAP FROM TIES
 CENTER - SET IRON PIN W/CAP
 E 1/4 COR. - SET IRON PIN W/CAP

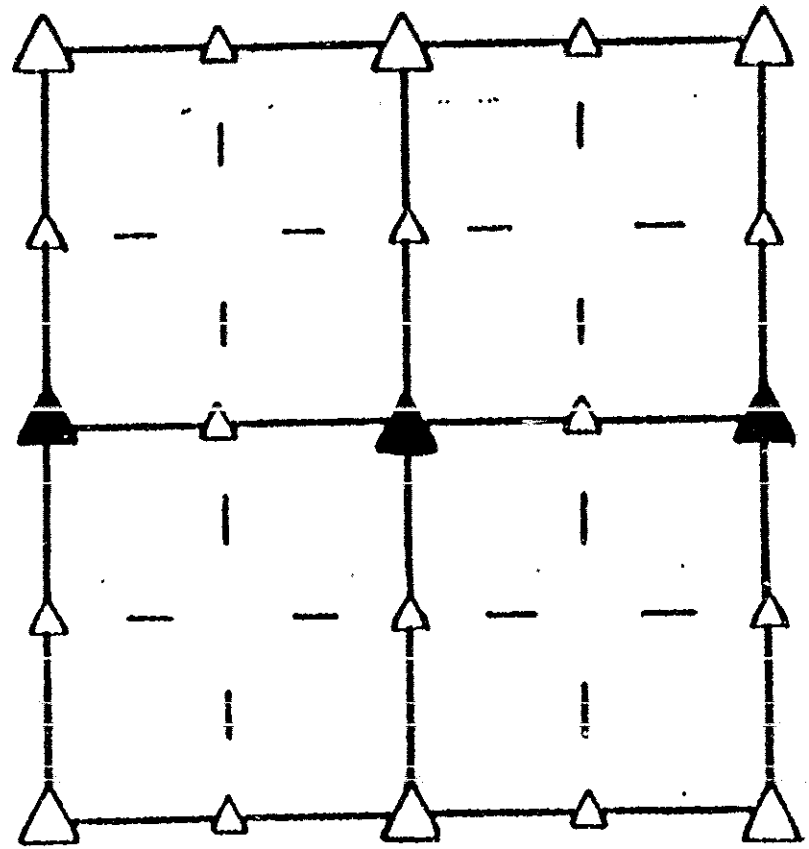

SKETCH SHOWING RELATIVE LOCATION OF MONUMENT AND REFERENCE POINTS. DESCRIPTION OF MONUMENT AND/OR ACCESSORIES ESTABLISHED.

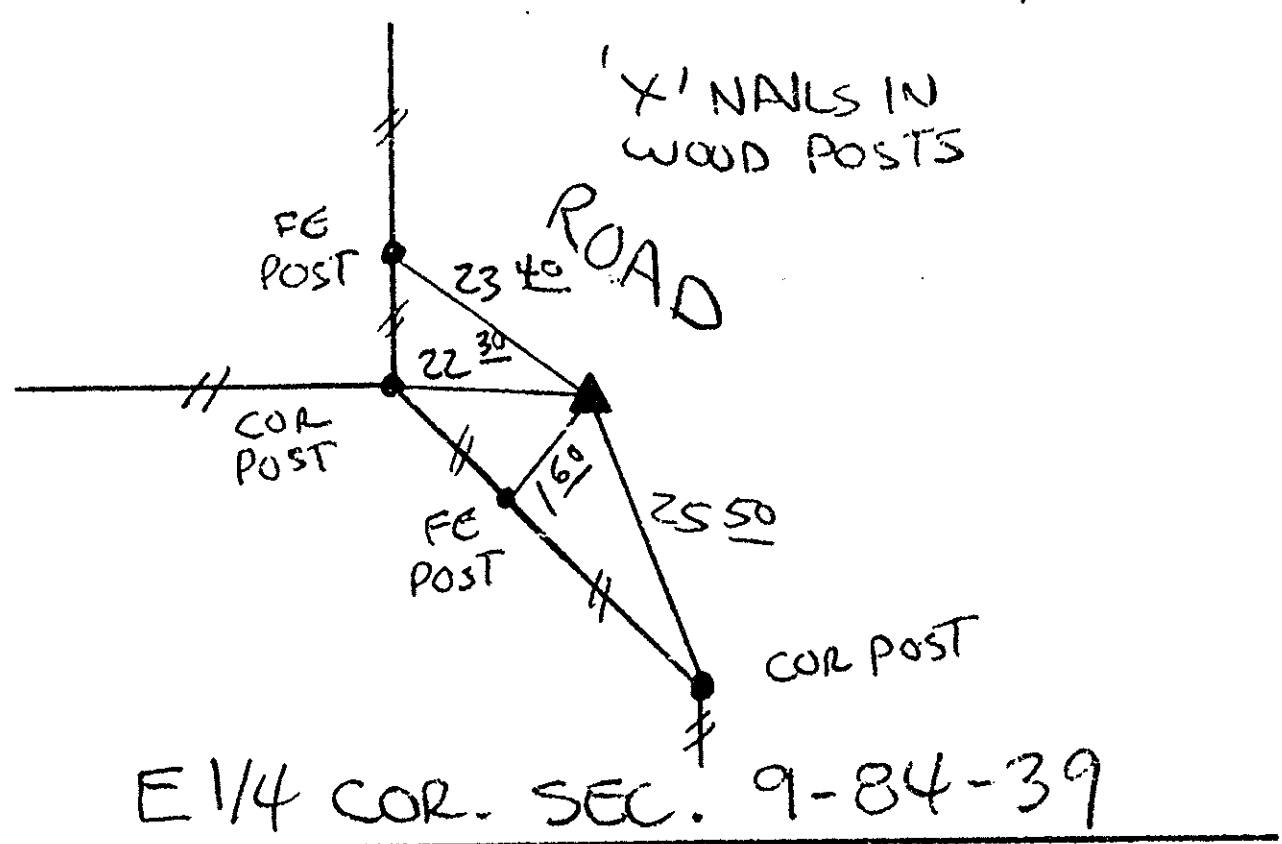
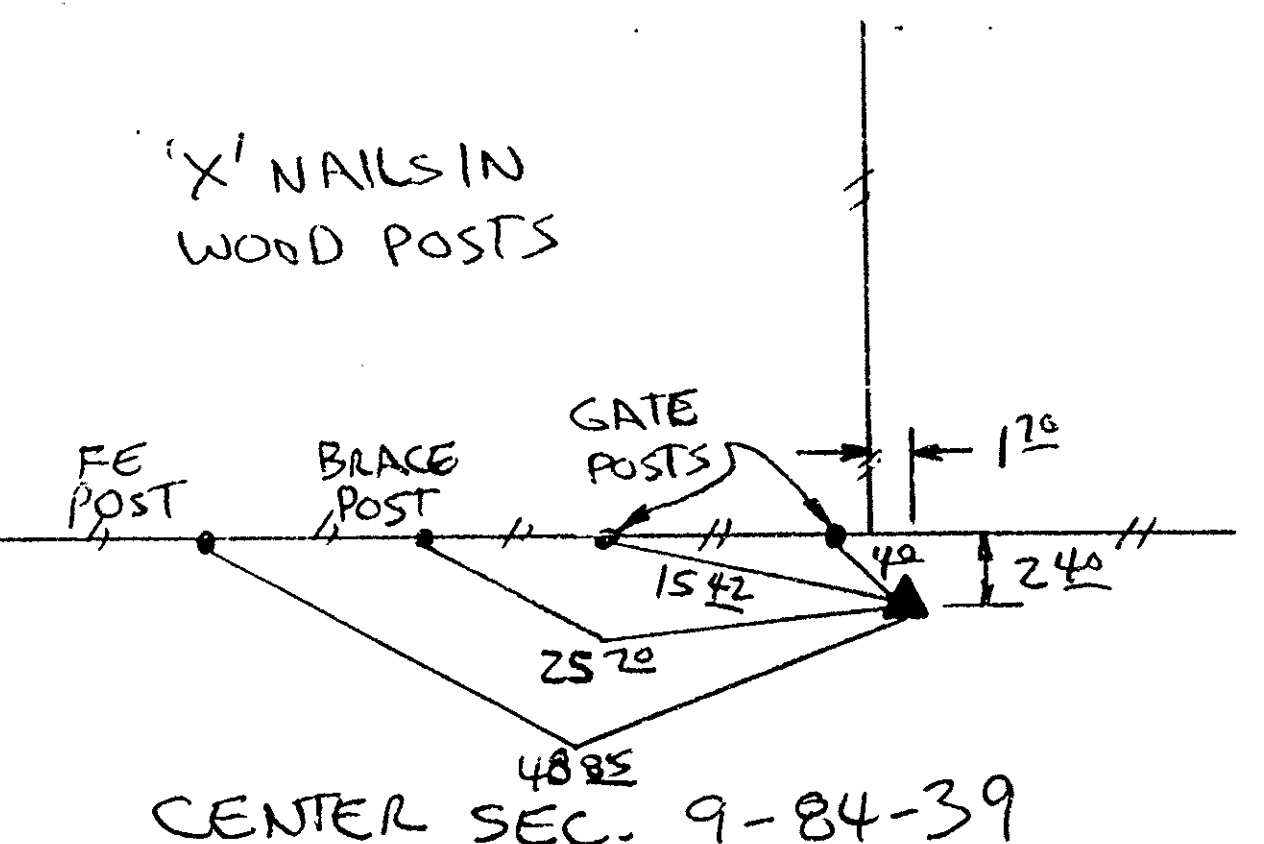
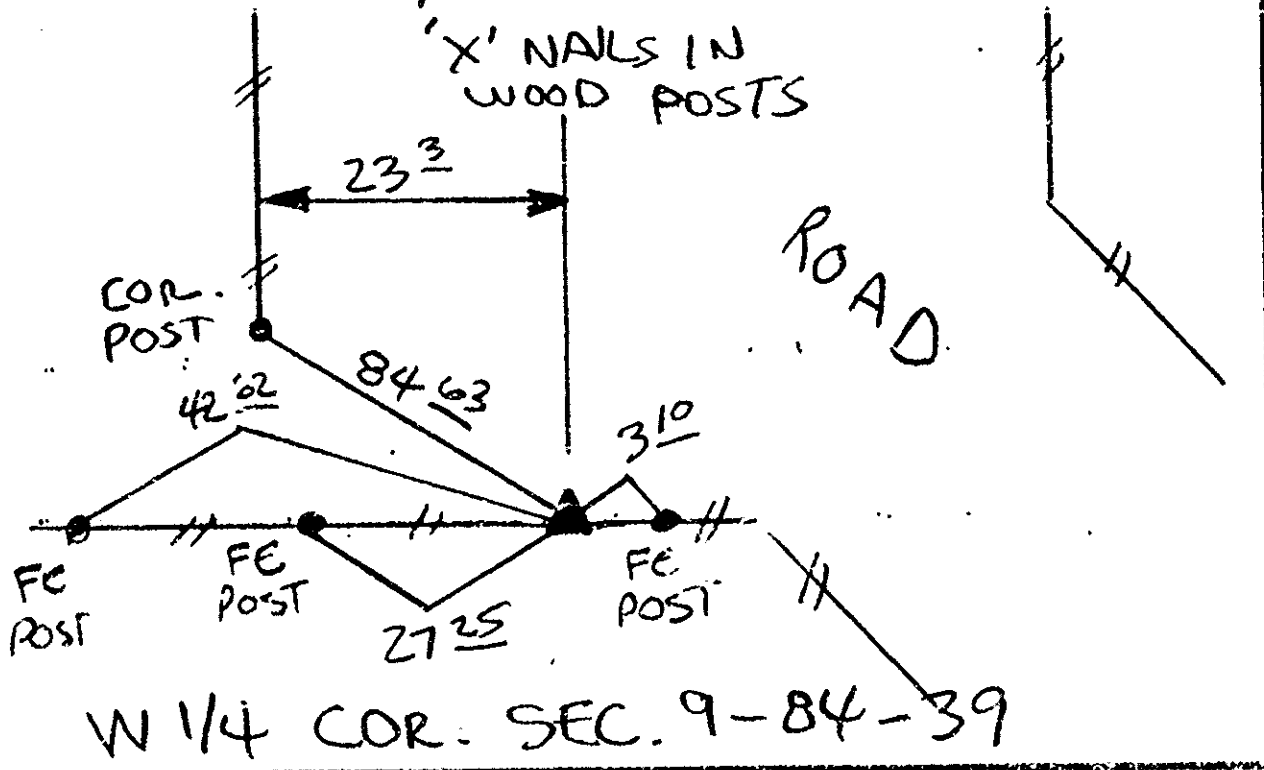

I HEREBY CERTIFY THAT THIS PLAT, MAP, SURVEY OR REPORT WAS MADE BY ME OR UNDER MY DIRECT PERSONAL SUPERVISION AND THAT I AM A DULY REGISTERED LAND SURVEYOR UNDER THE LAWS OF THE STATE OF IOWA.

Jerry F. Shellberg
 Jerry F. Shellberg



date JUN. 22 1992
 Ia reg. no. 4129

RECORDING OFFICER
 FILED DENISON, IOWA
 CRAWFORD COUNTY

92 AUG -4 PM 3:07.
 INST. NO. 92-1987
 DENISE JURGENSEN, RECORDER
Denise Jurgensen
 FEB 5 1992

INDEXED DDJ
 FOLLOW UP _____
 PROOFED _____