



INDEXED
FOLLOW UP
PROOFED
SCANNED

Crawford Denise Meeves
FEE BOOK 2006-0507 3/02/2005 @ 02:03PM
ELC PLAT CORNER CERBook: Page:05-0507 #: 1
Total Fees: \$7.00

PREPARED BY - TERENCE E. CRAWFORD - SUNDQUIST ENGINEERING - 120 S. MAIN, DENISON, IOWA 51442 - PHONE (712) 263-8118

UNITED STATES PUBLIC LAND SURVEY CORNER CERTIFICATE OF

LAND SURVEY MONUMENT SITUATED IN SECTION 6, T 84 N, R 39 W OF
THE 5TH P.M., CRAWFORD COUNTY, IOWA.
PREVIOUSLY RECORDED IN BOOK _____, PAGE _____, OTHER _____

MONUMENT DESCRIPTION AND REMARKS

N1/4 CORNER - SET 5/8" DIA. X 18" IRON PIN W/YELLOW
CAP #8893 0.30' DEEP, SET FROM LOCAL EVIDENCE.

NE CORNER - SET 5/8" DIA. X 18" IRON PIN W/YELLOW
CAP #8893 0.30' DEEP, SET FROM LOCAL EVIDENCE.

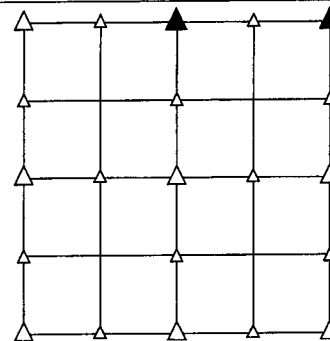

PLAN VIEW SHOWING RELATIVE LOCATION OF MONUMENT AND REFERENCE POINTS.

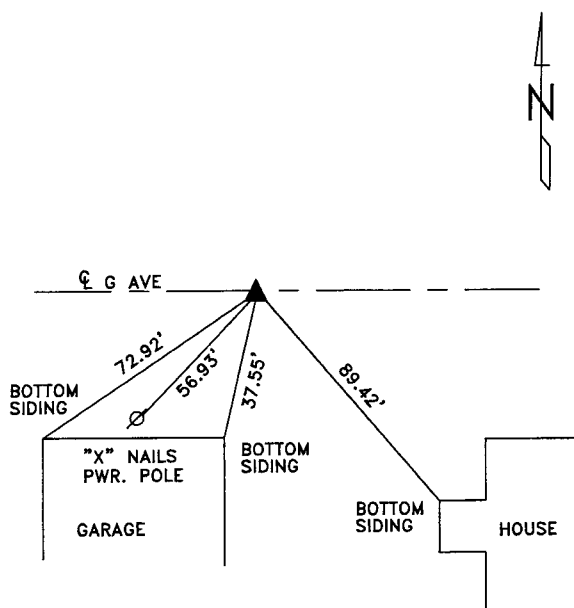

DISTANCES SLOPE CHAINED

N1/4 CORNER SECTION 6-84-39

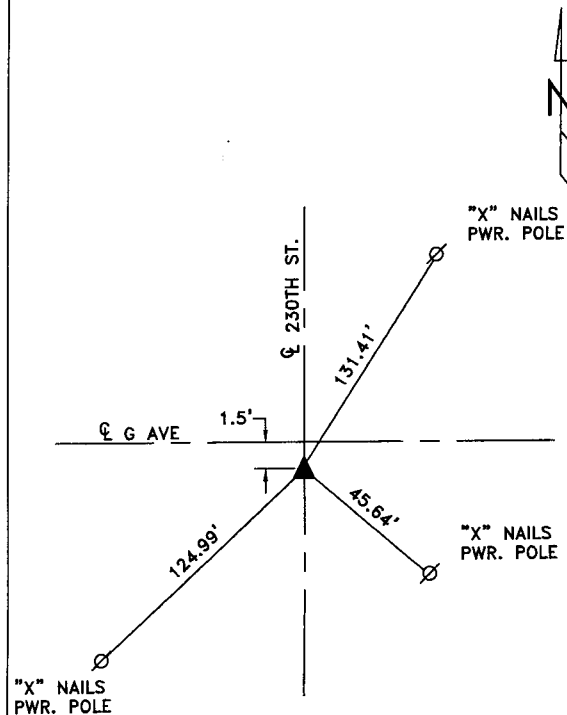

DISTANCES PLUMB CHAINED

NE CORNER SECTION 6-84-39

I HEREBY CERTIFY THAT THIS LAND SURVEYING DOCUMENT WAS PREPARED
AND THE RELATED SURVEY WORK WAS PERFORMED BY ME OR UNDER
MY DIRECT SUPERVISION AND THAT I AM A DULY LICENSED LAND
SURVEYOR UNDER THE LAWS OF THE STATE OF IOWA.

Terence Crawford
TERENCE E. CRAWFORD DATE FEB 28 2005
IA LICENSE NO. 8893 EXP. DATE DECEMBER 31, 2005

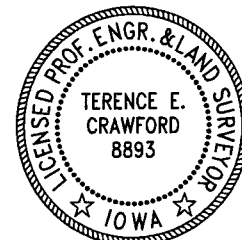

SE PROJECT NO. 20505
DRAWN BY: LLL